

**LOS ANGELES COUNTY
DEPARTMENT OF PUBLIC WORKS**

BENCH MARK LIST



SOUTH GATE QUAD

1995 ADJUSTMENT

**NAVD 88 DATUM
METRIC**

PREFACE

1995

The Department of Public Works level net is composed of more than 1,700 miles or 2720 kilometers of levels supporting in excess of 9,000 bench marks. Previously when a major readjustment of the net was undertaken, to emphasize the complete break with previous elevations, the CY, CG, & CL, series bench marks were re-labeled DY, DG, & DL, respectively. Beginning in 1993 the baseline readjustment year will be indicated on baseline BM,s only indicated below (*). Henceforth all BM numbers will be labeled as a Y, G, or L, series that will no longer indicate the major adjustment year.

To facilitate the adjustment, indexing and distribution of adjusted values of the net, the county territory was divided into 33 quads or areas. For the identification purposes each quad was given a name, viz., "Rosemead," "La Mirada," "Santa Fe," etc. When bench marks and elevations in these quads are used, the name must be included in the bench mark description, e.g.,

* BASELINE 90.057 L&BR IN CTR OF CB RET @ NE COR Y 9191
(1990) 295.461 LA HABRA BLVD & VALLEY HOME AVE
10.7M N & 10.7M E/O C/L INT

It is expected that this general adjustment will for the most part remain sound for 8 to 12 years. Updating constrained adjustments will continue in the future. When a quad is readjusted, new elevations will be published and the date of readjustment will be noted in the bench mark description. Two bench marks with different adjustment dates will not normally agree with each other.

The basic accuracy of the net is reflected by an indicated field probable error of plus or minus 0.004mm per kilometer of leveling as determined from the conditions of closure. However, many years of experience in vertical control in the greater Los Angeles basin and Antelope Valley indicate that because of varying degrees of subsidence and heaving, the true datum is recovered only by obtaining substantial agreement of a number of bench marks.

The users of this net are invited to assist in its maintenance by notifying this department of cases of obliteration, apparent mistakes in description or elevations, and proven disturbance of bench marks.

=====
DATUM: North American Vertical Datum of 1988 (NAVD88)

Note: NAVD 1988 minus approximately 700mm (2.3ft) equals
Previous NGVD 1929 Datums. For more accurate equations
At individual bench marks refer to previous publications

ABBREVIATIONS USED IN BENCH MARK LISTINGS

ABUT -----	Abutment	ECR -----	End of Curb Return
ALG -----	Along	EC -----	End of Curve
ANG PT -----	Angle Point	ENT -----	Entrance
B/W -----	Back of Walk	FL -----	Floor
BCR -----	Beginning of Curb Return	FTG -----	Footing
BC -----	Beginning of Curve	FRWY -----	Freeway
BLDG -----	Building	F/W -----	Front of Walk
BM -----	Bench Mark	GAR -----	Garage
BT SPK -----	Boat or Bolt Spike	HDWL -----	Headwall
BR CAP -----	Brass or Bronze Cap	HSE -----	House
C B -----	Catch Basin	HWY -----	Highway
CTR -----	Center	INT -----	Intersection
C/L -----	Center Line	IP -----	Iron Pipe
C/L INT -----	Center Line Intersection	LT -----	Left
C/L PROD -----	Center Line Produced	LACE -----	L.A. City Engineer
CONC -----	Concrete	LACS -----	L.A. Co. Engineer
COR -----	Corner	LAFC -----	L.A. Co. Flood Control
COE -----	Corps of Engineers	L&BN -----	Lead and Bench Nail
CULV -----	Culvert	L&BR -----	Lead and Brad
CYN -----	Canyon	L&N -----	Lead and Nail
CB -----	Curb	L&SPK -----	Lead and Spike
CS MON -----	Co. Eng. Monument	L&T -----	Lead and Tack
CT SPK -----	Cut Spike	MCR -----	Middle of Curb Return
DPW -----	Dept. of Public Works	MKD -----	Marked
DR -----	Drive or Driveway	MC -----	Middle of Curve
E/C -----	East of	MON -----	Monument

ABBREVIATIONS USED IN BENCH MARKS (CON'T)

N/O ----- North of
NR ----- Near
OPP ----- Opposite
PI ----- Point of Intersection
PK&W ----- PK Nail and Washer
P/L ----- Property Line
POST ----- Point of Semi-Tangent
PP ----- Power Pole
PVMT ----- Pavement
PROD ----- Produced
RD ----- Road
RDBM ----- Road Dept. Bench Mark
RDBM TAG ----- Road Dept. Bench Mark Tag
RR ----- Railroad
RT ----- Right
R/W ----- Right of Way
SDMH ----- Storm Drain Manhole
SMH ----- Sewer Manhole
SPK ----- Spike
ST&W ----- Spike Tin and Washer
S/O ----- South of
TP ----- Telephone Pole
USC&GS ----- U.S. Coast and Geodetic Survey
USGS ----- U.S. Geological Survey
WK ----- Walk
W/O ----- West of

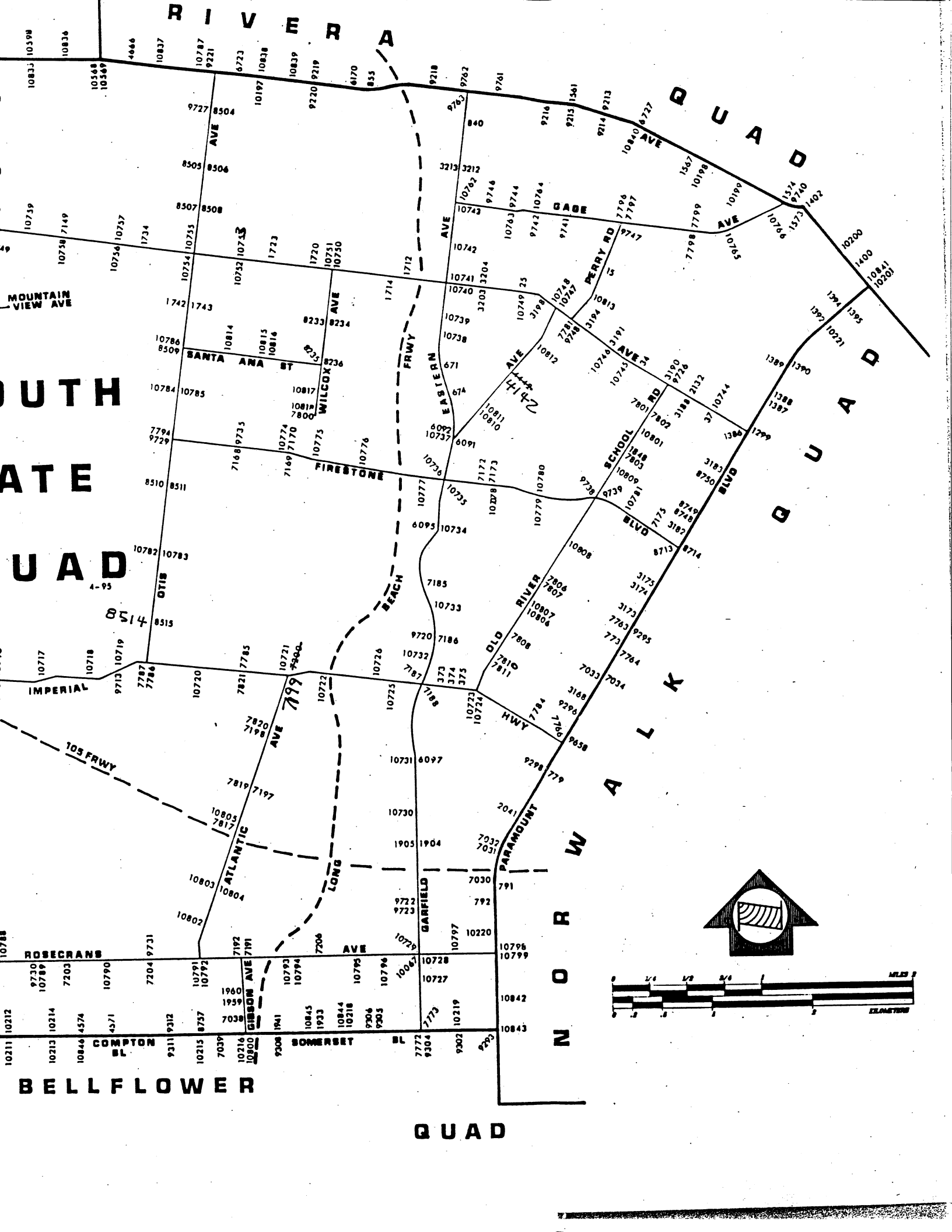

R I V E R A

Q U A D

Q U A D

N O R T H W A L K

N O R T H

Q U A D

B E L L F L O W E R

S O U T H

A T E

Q U A D

B E L L F L O W E R

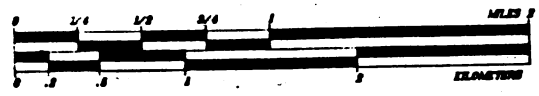
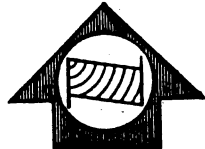

10833 10398
10836
10548 10369
4466
10837
10787 9221
6723
10197 10838
10839
9220 9219
6170
855
9218
9763
9761
9216
9215 1561
9214 9213
10840 6727
1567
10199
10765
10766 1572 1402
10200
1400
10841 10201
1394 1395
1392 10221
1389 1390
1388
1387
1299
3183
8750
3182
8749
8748
8713
8714
10808
3175
3174
3173
7763 9295
773
7764
7033 7034
3168
9296
7764
9298 779
2041
7032
7031
791
792
10220
10795
10799
10842
10843

9727 8504
8505 8506
8507 8508
10739
10738 7149
10734
10735 10737
1734
10754 10735
10732 10733
1723
1720
10731
10730
8233 8234
8235 8236
1714
1712
10741
10740
10739
3203 3204
10738
671
674
674
10812
10811
10810
10813
10740 3191
10743
3194 3194
10746 3191
3190
3189 3182
37 10744
7801
7802
10801
1848
7805
10809
9738
9739
10781
8713
8714
10779 10780
10775
7185
10733
7186
9720
10732
7187
374
375
7188
10724
10724
6097
10731
10730
1905
1904
7030
792
10220
10728
10727
10797
10219
9302
9300
9301

1742 1743
10786 8509
10784 10785
7794 9729
8510 8511
10782 10783
8514 8515
10717
10718
10719
9713 10719
7287 7786
10720
7821 7785
10721
7900
7820 7198
7819 7197
10805 7817
10803
10804
10802
7192
10793
10794
7206
10795
10796
10061
10779
10778
10777
10776
10775
10774
10770
7149 7170
10818 7800
10817
8233 8234
8235 8236
10814
10815
10816
10817
10818
10819
10820
10821
10822
10823
10824
10825
10826
10827
10828
10829
10830
10831
10832
10833
10834
10835
10836
10837
10838
10839
10840
10841
10842
10843

10833 10398
10836
10548 10369
4466
10837
10787 9221
6723
10197 10838
10839
9220 9219
6170
855
9218
9763
9761
9216
9215 1561
9214 9213
10840 6727
1567
10199
10765
10766 1572 1402
10200
1400
10841 10201
1394 1395
1392 10221
1389 1390
1388
1387
1299
3183
8750
3182
8749
8748
8713
8714
10808
3175
3174
3173
7763 9295
773
7764
7033 7034
3168
9296
7764
9298 779
2041
7032
7031
791
792
10220
10795
10799
10842
10843

9727 8504
8505 8506
8507 8508
10739
10738 7149
10734
10735 10737
1734
10754 10735
10732 10733
1723
1720
10731
10730
8233 8234
8235 8236
1714
1712
10741
10740
10739
3203 3204
10738
671
674
674
10812
10811
10810
10813
10740 3191
10743
3194 3194
10746 3191
3190
3189 3182
37 10744
7801
7802
10801
1848
7805
10809
9738
9739
10781
8713
8714
10779 10780
10775
7185
10733
7186
9720
10732
7187
374
375
7188
10724
10724
6097
10731
10730
1905
1904
7030
792
10220
10728
10727
10797
10219
9302
9300
9301

1742 1743
10786 8509
10784 10785
7794 9729
8510 8511
10782 10783
8514 8515
10717
10718
10719
9713 10719
7287 7786
10720
7821 7785
10721
7900
7820 7198
7819 7197
10805 7817
10803
10804
10802
7192
10793
10794
7206
10795
10796
10061
10779
10778
10777
10776
10775
10774
10770
7149 7170
10818 7800
10817
8233 8234
8235 8236
10814
10815
10816
10817
10818
10819
10820
10821
10822
10823
10824
10825
10826
10827
10828
10829
10830
10831
10832
10833
10834
10835
10836
10837
10838
10839
10840
10841
10842
10843

9727 8504
8505 8506
8507 8508
10739
10738 7149
10734
10735 10737
1734
10754 10735
10732 10733
1723
1720
10731
10730
8233 8234
8235 8236
1714
1712
10741
10740
10739
3203 3204
10738
671
674
674
10812
10811
10810
10813
10740 3191
10743
3194 3194
10746 3191
3190
3189 3182
37 10744
7801
7802
10801
1848
7805
10809
9738
9739
10781
8713
8714
10779 10780
10775
7185
10733
7186
9720
10732
7187
374
375
7188
10724
10724
6097
10731
10730
1905
1904
7030
792
10220
10728
10727
10797
10219
9302
9300
9301

1742 1743
10786 8509
10784 10785
7794 9729
8510 8511
10782 10783
8514 8515
10717
10718
10719
9713 10719
7287 7786
10720
7821 7785
10721
7900
7820 7198
7819 7197
10805 7817
10803
10804
10802
7192
10793
10794
7206
10795
10796
10061
10779
10778
10777
10776
10775
10774
10770
7149 7170
10818 7800
10817
8233 8234
8235 8236
10814
10815
10816
10817
10818
10819
10820
10821
10822
10823
10824
10825
10826
10827
10828
10829
10830
10831
10832
10833
10834
10835
10836
10837
10838
10839
10840
10841
10842
10843

9727 8504
8505 8506
8507 8508
10739
10738 7149
10734
10735 10737
1734
10754 10735
10732 10733
1723
1720
10731
10730
8233 8234
8235 8236
1714
1712
10741
10740
10739
3203 3204
10738
671
674
674
10812
10811
10810
10813
10740 3191
10743
3194 3194
10746 3191
3190
3189 3182
37 10744
7801
7802
10801
1848
7805
10809
9738
9739
10781
8713
8714
10779 10780
10775
7185
10733
7186
9720
10732
7187
374
375
7188
10724
10724
6097
10731
10730
1905
1904
7030
792
10220
10728
10727
10797
10219
9302
9300
9301

RIVERA

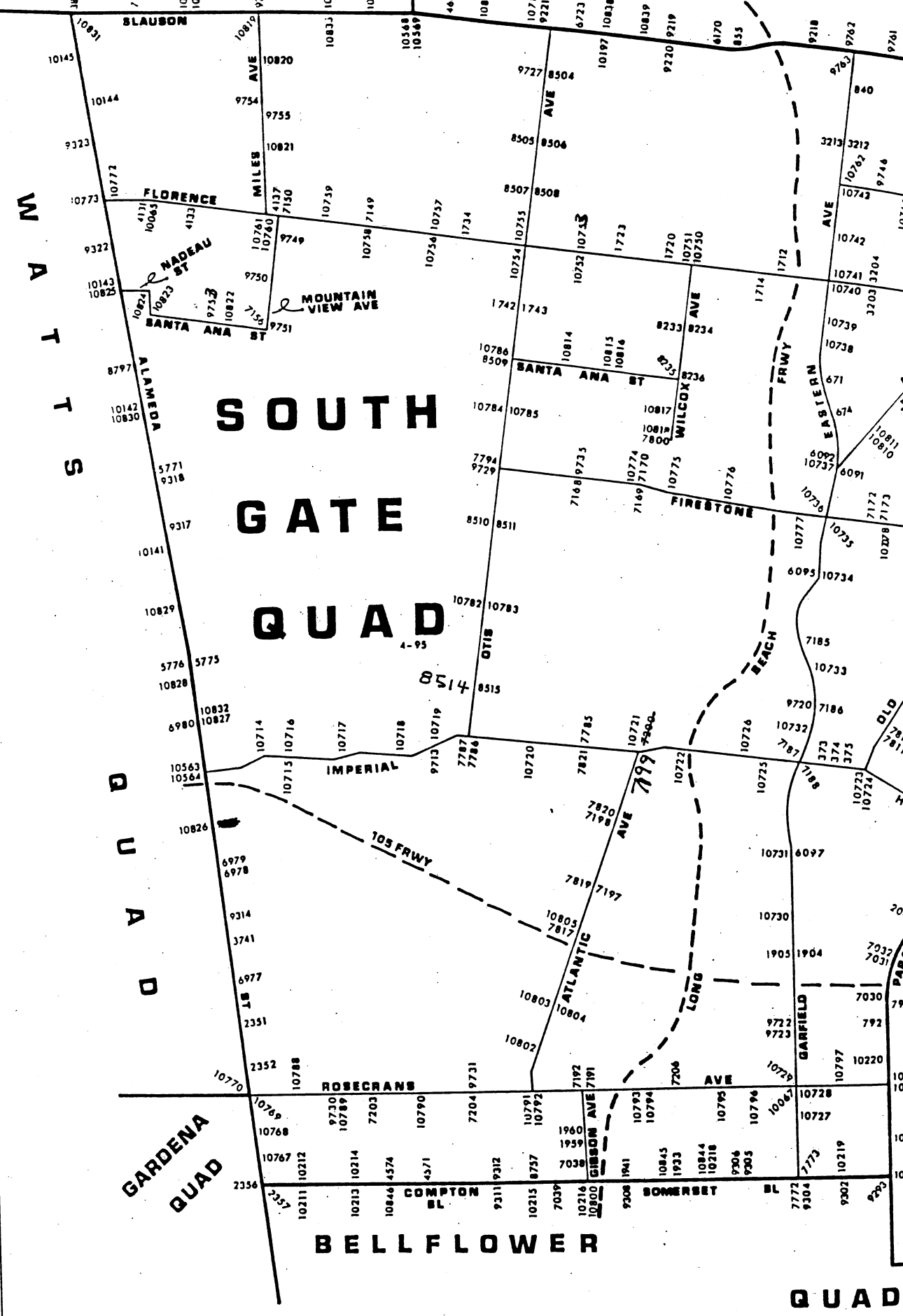

SOUTH GATE QUAD

4-95

BELLFLOWER QUAD

QUAD-YEAR	ELEV METER/FOOT	DESCRIPTION (INCLUDE QUAD AND YEAR IN DESCRIPTION)	BM NUMBER
SOUTH GATE (1995)	0039.350 0129.101	L&BN 9.7M S BCR @ SE COR LOVELAND ST & PERRY RD 22.9M S & 6.1M E/O C/L INT	Y 15
SOUTH GATE (1995)	0037.425 0122.785	L&T 300MM N/O BCR INTO RET @ SW COR FLORENCE AVE IRA AVE 22.6M S & 6.1M W/O C/L INT	Y 25
SOUTH GATE (1995)	0038.719 0127.031	SPK&L IN NE BASE OF EDISON TOWER #259D7 ON E SIDE RIO HONDO RIVER 22.9M S/O C/L FLORENCE AVE	Y 34
SOUTH GATE (1995)	0039.198 0128.602	RD BM TAG IN S CB 300MM W BCR @ SW COR FLORENCE AVE & RIVES AVE 11.6M S & 16.8M W/O C/L INT	Y 37A
SOUTH GATE (1995)	0029.355 0096.309	L&T IN BCR OF CB @ NW COR IMPERIAL HWY & MADGE AVE 21.3M N & 4.5M W/O C/L INT	Y 373
SOUTH GATE (1995)	0029.193 0095.777	L&T IN CB 300MM N/O BCR @ NW COR IMPERIAL HWY & CASSINA AVE 21.3M N & 4.5M W/O C/L INT	Y 374
SOUTH GATE (1995)	0029.043 0095.285	L&T IN CB 60MM N/O BCR @ NW COR IMPERIAL HWY & AMERY AVE 21.3M N & 4.5M W/O C/L INT	Y 375
SOUTH GATE (1995)	0035.077 0115.082	L&T IN W CB 1.8M N/O BCR @ NW COR EASTERN AVE & GOTHAM ST 13.7M N & 11.6M W/O C/L INT	Y 671
SOUTH GATE (1995)	0034.233 0112.313	SM SPK IN E CB 1.8M S/O BCR @ SE COR EASTERN AVE & CECILIA ST 14.9M S & 11.6M E/O C/L INT	Y 674
BASELINE (1995)	0033.699 0110.561	L&SPK IN WALK @ NW COR PARAMOUNT BL & COLE ST (TO THE W) 16.8M N & 15.2M W/O C/L INT	Y 773
BASELINE (1995)	0028.225 0092.602	L&T IN CB 300MM N/O BCR @ NE COR PARAMOUNT BLVD & ADOREE AVE 17.7M N & 11.6M E/O C/L INT	Y 779
BASELINE (1995)	0024.389 0080.016	L&T IN CB RET 3M S/O BCR @ NE COR PARAMOUNT BL & CENTURY BL 12.5M E & 6.1M N/O C/L INT	Y 791A
BASELINE (1995)	0023.936 0078.530	BT SPK IN CB 300MM S BCR @ SW COR PARAMOUNT BL & PEARLE ST 9.7M S & 11.6M W C/L INT MKD (H-110)	Y 792
SOUTH GATE (1995)	0041.810 0137.172	L&BN IN E CB 3M N/O N TRACK RR 100M S & 11.6M E/O C/L INT EASTERN AVE & PEACH TREE ST	Y 840A
BASELINE (1995)	0048.736 0159.895	L&N IN W END OF N HDWL OF BRIDGE OVER LA RIVER 8.8M N/O C/L SLAUSON AVE MKD (U S E D BM #2305)	Y 855
BASELINE (1995)	0038.991 0127.923	RDBM TAG IN N CB 300MM E BCR @ NE COR FLORENCE AVE & PARAMOUNT BL 20.7M E & 12.2M N/O C/L INT	Y 1299A
BASELINE (1995)	0038.590 0126.607	CS BR CAP MON IN WELL @ C/L INT PARAMOUNT BLVD & FLORENCE AVE	Y 1386

QUAD-YEAR	ELEV METER/FOOT	D E S C R I P T I O N (INCLUDE QUAD AND YEAR IN DESCRIPTION)	BM NUMBER
BASELINE (1995)	0039.420 0129.330	L&BR IN CTR CB RET @ SE COR PARAMOUNT BLVD & LUBIC ST 15.8M E & 7.6M S/O C/L INT	Y 1387
BASELINE (1995)	0039.486 0129.547	L&BR IN CTR CB RET @ NE COR PARAMOUNT BLVD & LUBEC ST 15.8M E & 8.2M N/O C/L INT	Y 1388
BASELINE (1995)	0040.380 0132.480	L&BN W CB PARAMOUNT BLVD @ NLY P/L OF HSE #9603 11.6M W/O C/L PARAMOUNT BLVD	Y 1389
BASELINE (1995)	0040.827 0133.947	L&T IN CB @ BCR SE COR PARAMOUNT BL & SUVA ST 14.6M S & 11.6M E/O C/L INT MKD (BM)	Y 1390
BASELINE (1995)	0041.565 0136.368	L&T IN CB @ BCR SW COR PARAMOUNT BL & GALLATIN RD 16.2M S & 11.6M W/O C/L INT	Y 1392
BASELINE (1995)	0042.874 0140.662	SPK IN W CB (SER RD) OF PARAMOUNT BL 3.7M N/O C/L PROD BROOKGREEN RD	Y 1394A
BASELINE (1995)	0043.149 0141.565	L&BR IN E CB 300MM S/O BCR @ SE COR PARAMOUNT BL & VISTA DEL ROSA (SER ISL) 15.2M S & 12.2M E/O C/L INT	Y 1395A
BASELINE (1995)	0044.457 0145.856	RAM SET IN N CB TELEGRAPH RD 11.6 N C/L & 33.5M W/O C/L CRIDER AVE (4.9M E/O PP #14630Y)	Y 1400A
BASELINE (1995)	0046.878 0153.799	L&T IN N CB TELEGRAPH RD 1.2M E/O BCR @ NE COR SLAUSON AVE 12.2M N & 32M E/O C/L INT	Y 1402A
BASELINE (1995)	0043.314 0142.106	L&T N CB SLAUSON AVE @ W END OF CURVE 12.8M N/O C/L SLAUSON AVE & 91.4M E/O BOXFORD AVE (3.9M W/O W END C B)	Y 1561
BASELINE (1995)	0047.144 0154.672	L&BN IN S CB SLAUSON AVE 9.7M E/O DRWY TO BLDG #7000 & 322M E/O GARFIELD AVE (900MM N/O PP # 666256E)	Y 1567
BASELINE (1995)	0047.010 0154.232	L&T IN S CB TELEGRAPH RD 1.6M E/O BCR @ SE COR SLAUSON AVE 12.2M S & 14.6M E/O C/L INT	Y 1573A
BASELINE (1995)	0048.506 0159.140	RD MON IN WELL @ C/L INT SLAUSON AVE & GAGE AVE	Y 1574
SOUTH GATE (1995)	0043.658 0143.235	SM SPK IN CONC ABUT @ NE COR BRIDGE OVER LA 9.1M N/O C/L FLORENCE AVE (2.1M N/O CF)	Y 1712
SOUTH GATE (1995)	0043.761 0143.573	L&BN 300MM E/O END OF SW COR BRIDGE OVER L A RIVER ON FLORENCE AVE	Y 1714
SOUTH GATE (1995)	0039.184 0128.556	L&BN IN W CB NR BCR @ NW COR HELIOTROPE AVE & FLORENCE AVE 16.5M N & 4.5M W/O C/L INT	Y 1720

QUAD-YEAR	ELEV METER/FOOT	D E S C R I P T I O N (INCLUDE QUAD AND YEAR IN DESCRIPTION)	BM NUMBER
SOUTH GATE (1995)	0040.424 0132.624	L&BN IN E CB 5.2M N/O BCR @ NE COR FLORENCE AVE & KING AVE 21.3M N & 6.1M E/O C/L INT	Y 1723
SOUTH GATE (1995)	0042.936 0140.866	L&BN IN CB 300MM W/O BCR @ SW COR FLORENCE AVE & BEAR AVE (TO THE S) 12.2M S & 9.4M W/O C/L INT	Y 1734
SOUTH GATE (1995)	0040.152 0131.732	L&BN IN N CB 6.4M W/O BCR @ NW COR OTIS AVE & CLARA ST 15.2M W & 6.1M N/O C/L INT	Y 1742
SOUTH GATE (1995)	0040.071 0131.466	L&BN IN N CB 7.6M E/O BCR @ NE COR OTIS AVE & CLARA ST 16.2M E & 6.1M N/O C/L INT	Y 1743
SOUTH GATE (1995)	0035.921 0117.851	L&T IN CB 1.2M N BCR @ NE COR OLD RIVER SCHOOL RD FOSTORIA ST 17.4M N & 9.1M E/O C/L INT	Y 1848
SOUTH GATE (1995)	0024.666 0080.925	L&BN IN E CB 300MM N/O BCR @ SE COR GARFIELD AVE & CENTURY BL 32.6M S & 11.6M E/O C/L INT	Y 1904A
SOUTH GATE (1995)	0024.665 0080.922	L&BN IN W CB 300MM N/O BCR @ SW COR GARFIELD AVE & CENTURY BLVD 11M S & 11.6M W/O C/L INT	Y 1905A
BASELINE (1995)	0027.515 0090.272	RD BM TAG IN E ABUT @ NE COR OF BRIDGE OVER LA RIVER 300MM N/O CF & 7.3M N/O C/L SOMERSET BLVD	Y 1941A
SOUTH GATE (1995)	0021.888 0071.811	L&SPK IN E CB 4.9M S/O BCR @ SE COR GIBSON AVE & SAN VINCENTE ST 12.8M S & 6.1M E/O C/L INT	Y 1959
SOUTH GATE (1995)	0021.830 0071.621	L&SPK IN E CB 3.9M S/O BCR @ SE COR GIBSON AVE & SAN MIGUEL ST 11.9M S & 6.1M E/O C/L INT	Y 1960
BASELINE (1995)	0026.085 0085.581	L&T IN CB 1.8M W/O BCR @ SW COR PARAMOUNT BLVD & GARDENDALE ST 18M W 10.7M S/O C/L INT	Y 2041
SOUTH GATE (1995)	0038.982 0127.893	L&T 150MM N/O BCR @ NE COR FLORENCE AVE & WILEY BURKE AVE 22.6M N & 5.2M E/O C/L INT MKD (BM)	Y 2132
BASELINE (1995)	0022.912 0075.170	L&T IN E CB 9.1M E/O C/L ALAMEDA ST & 6.4M S/O C/L PROD ORIS ST (11.6M S/O C/L C B)	Y 2351
BASELINE (1995)	0022.229 0072.930	L&T IN E CB ALAMEDA ST ON C/L PROD MEALEY ST	Y 2352
BASELINE (1995)	0021.551 0070.705	L&BN 8.5M N/O C/L COMPTON BLVD & 18.3M W/O C/L ALAMEDA ST (E BBL) 3.9M E/O E RAIL SPRR	Y 2356
BASELINE (1995)	0021.616 0070.918	L&BN IN S CB 8.5M W/O BCR @ SW COR ALAMEDA ST (E BBL) & COMPTON BL 21.3M W & 8.5M S/O C/L INT (1.5M E/O E RAIL SPRR)	Y 2357

QUAD-YEAR	ELEV METER/FOOT	D E S C R I P T I O N (INCLUDE QUAD AND YEAR IN DESCRIPTION)	BM NUMBER
BASELINE (1995)	0032.460 0106.496	L&T IN S CB 2.4M W/O BCR @ SW COR PARAMOUNT BL & SPRINGER ST 21.3M W & 5.5M S/O C/L INT	Y 3168
BASELINE (1995)	0034.270 0112.434	L&BR IN S CB 300MM W/O BCR @ SW COR PARAMOUNT BL & DE PALMA ST 22.6M W & 5.5M S/O C/L INT	Y 3173
BASELINE (1995)	0034.587 0113.474	L&BR IN N CB 300MM W/O BCR @ NW COR PARAMOUNT BL & CLETA ST 22.9M W & 5.5M N/O C/L INT	Y 3174
BASELINE (1995)	0034.838 0114.298	L&T IN S CB 600MM W/O BCR @ SW COR PARAMOUNT BL & BROOKMILL RD 23.5M W & 5.5M S/O C/L INT	Y 3175
BASELINE (1995)	0035.957 0117.969	LACS MON IN WELL @ C/L INT PARAMOUNT BL & 2ND ST MKD (RE 329)	Y 3182
BASELINE (1995)	0038.434 0126.096	L&T IN S CB 600MM S/O BCR @ SW COR PARAMOUNT BL & FARM ST 16.8M S & 11.6M W/O C/L INT	Y 3183
SOUTH GATE (1995)	0038.951 0127.792	L&T IN CB 300MM W/O BCR @ NE COR FLORENCE AVE & WILEY BURKE AVE 12.2M N & 16.5M E/O C/L INT	Y 3188
SOUTH GATE (1995)	0038.490 0126.279	RD BM TAG IN N CB @ BCR NW COR FLORENCE AVE & OLD RIVER SCHOOL RD 11.6M N & 18.8M W/O C/L INT	Y 3190A
SOUTH GATE (1995)	0037.480 0122.966	L&T IN N CB 1.5M E/O BCR @ NE COR FLORENCE AVE & EMIL AVE 12.2M N & 16.8M E/O C/L INT	Y 3191
SOUTH GATE (1995)	0037.243 0122.188	CS MON @ C/L INT FLORENCE AVE & KRESS AVE (TO THE S) LIVE OAK (TO THE N) MKD (RE 329)	Y 3194
SOUTH GATE (1995)	0037.406 0122.723	L&T IN CB 455MM E/O BCR @ SE COR FLORENCE AVE & TOLER AVE 11.6M S & 15.2M E/O C/L INT	Y 3198
SOUTH GATE (1995)	0037.775 0123.933	RD MON @ C/L INT FLORENCE AVE & EL SELINDA AVE	Y 3203
SOUTH GATE (1995)	0037.785 0123.966	L&T IN CB 11.6M S/O C/L FLORENCE AVE ON C/L PROD EL SELINDA AVE	Y 3204
SOUTH GATE (1995)	0040.155 0131.742	L&BN IN CB 11.6M E/O C/L EASTERN AVE OPP S P/L BLDG #6318 122M N/O GAGE AVE	Y 3212
SOUTH GATE (1995)	0040.726 0133.615	L&T IN CB 300MM W/O BCR @ SW COR WATCHER ST & EASTERN AVE 5.5M S & 19.5M W/O C/L INT	Y 3213
BASELINE (1995)	0025.019 0082.083	USC&GS BR CAP ON TOP OF W CONC BANNISTER S END @ MAIN ENT TO SCHOOL @ SE COR ALAMEDA ST (E BBL) & 310 EL SEGUNDO BL 34.7M E & 29.9M S/O C/L INT MKD (W 615 1941)	Y 3741

QUAD-YEAR	ELEV METER/FOOT	DESCRIPTION (INCLUDE QUAD AND YEAR IN DESCRIPTION)	BM NUMBER
BASELINE (1995)	0055.227 0181.191	CS MON @ C/L SLAUSON AVE 8.8M E/O C/L ALAMEDA ST & 3.9M W/O W RAIL SPRR MKD (WATTS H-2A 1939)	Y 3836
SOUTH GATE (1995)	0048.057 0157.667	L&BN IN S CB 600MM W/O BCR @ SW COR SANTA FE AVE & FLORENCE AVE 10.7M S & 14.6M W/O C/L INT	Y 4131
SOUTH GATE (1995)	0048.018 0157.539	L&T IN CB 10.7M S/O C/L FLORENCE AVE ON C/L PROD RUGBY AVE	Y 4133
SOUTH GATE (1995)	0046.686 0153.169	L&BN IN W CB 600MM N BCR @ SW COR MOUNTAIN VIEW AVE & FLORENCE AVE 17.7M S & 4.5M W/O C/L INT	Y 4137
SOUTH GATE (1995)	0035.081 0115.095	L&T IN E CB IRA AVE 4.9M E/O C/L & 3M N/O C/L PROD GOTHAM ST	Y 4142
BASELINE (1995)	0021.232 0069.659	L&SPK IN CB 900MM E/O BCR @ SE COR COMPTON BLVD & BRADFIELD AVE 12.2M S & 12.8M E/O C/L INT	Y 4571
BASELINE (1995)	0020.852 0068.412	CITY OF COMPTON MON IN WELL 300MM DN @ C/L INT COMPTON BL & LONG BEACH BL (1.5M N/O MON TO S)	Y 4574
BASELINE (1995)	0050.111 0164.406	CS MON IN WELL 200MM DN 600MM S & 1.2M W/O C/L INT SLAUSON AVE & EVERETT AVE MKD (WATTS TRAV STA L-2B RE 4233 1938)	Y 4666
BASELINE (1995)	0037.167 0121.939	CS MON IN SW CONC LEG OF EDISON TOWER #265 D3 10M E/O C/L ALAMEDA ST (E BBL) & 36M N/O C/L SOUTHERN AVE MKD (LC 769 1945)	Y 5771
BASELINE (1995)	0032.056 0105.170	CS BR CAP IN 65MM IP 90MM UP 300MM E/O E CF ALAMEDA ST (W BBL) 8.8M E/O C/L & 60.7M N/O C/L MARTIN LUTHER KING JR BLVD) MKD (RE 2177 6)	Y 5775
BASELINE (1995)	0031.786 0104.285	CS MON IN CONC FTG FL 900MM W/O W CF ALAMEDA ST (E BBL) & 199FT N/O C/L MARTIN LUTHER KING JR BL MKD (A 769 RE 2177 1945) 620MM W/O L&T IN W CB (E BBL) ALAMEDA ST	Y 5776
SOUTH GATE (1995)	0033.936 0111.338	L&BN IN E CB EASTERN AVE 300MM N/O BCR 12.2M E/O C/L & 48.8M N/O C/L INT GARFIELD AVE	Y 6091
SOUTH GATE (1995)	0034.080 0111.811	SM CT SPK IN W CB EASTERN AVE NR SIGNAL 12.2M W C/L & 7.6M N/O C/L PROD GARFIELD AVE	Y 6092
SOUTH GATE (1995)	0032.135 0105.430	L&BN IN W CB N END C B @ NW COR GARFIELD AVE & SOUTHERN AVE 53.3M N & 12.2M W/O C/L INT	Y 6095
SOUTH GATE (1995)	0027.500 0090.223	L&T N CB 2.4M ELY BCR @ NELY COR GARFIELD AVE & GARDENDALE ST 9.1M N & 17.7M ELY C/L INT	Y 6097

QUAD-YEAR	ELEV METER/FOOT	D E S C R I P T I O N (INCLUDE QUAD AND YEAR IN DESCRIPTION)	BM NUMBER
SOUTH GATE (1995)	0036.034 0118.222	L&BN IN E CB 6.1M S/O BCR @ SE COR GARFIELD AVE & CLARA ST 16.8M S & 12.2M E/O C/L INT	Y 6099
BASELINE (1995)	0043.182 0141.673	CS BR CAP MON IN WELL 300MM DN @ NE COR SLAUSON AVE & ALAMO AVE 17.4M N & 12.5M E/O C/L INT 750 MM N/O CF ISL MKD (BM 4-21 1951 RE 329)	Y 6170
BASELINE (1995)	0046.627 0152.975	CS MON IN WELL 250MM DN @ SLAUSON AVE & FLORA AVE 3.3M E & 900MM N/O C/L INT MKD (TRAV STA BELL B-2A 1938 RE 4233)	Y 6723
BASELINE (1995)	0045.817 0150.318	L&BN IN W CB 300MM N/O BCR @ NW COR SLAUSON AVE & GARFIELD AVE 20.1M N & 12.2M W/O C/L INT	Y 6727
BASELINE (1995)	0023.096 0075.774	CS MON IN C B 300MM E/O CF 1.2M N BCR @ NE COR ALAMEDA ST (E BBL) & EUCLID AVE 13.7M N & 8.2M E/O C/L INT MKD (BM 5-19A 1964)	Y 6977
BASELINE (1995)	0025.703 0084.327	L&BN IN E CB 300MM S/O BCR @ SE COR ALAMEDA ST (E BBL) & DIXON AVE 12.2M S & 6.1M E/O C/L INT	Y 6978
BASELINE (1995)	0025.851 0084.813	RD BM TAG IN NW COR OF CONC APRON @ SE COR DIXON AVE & ALAMEDA ST (E BBL) 15.8M E & 6.4M S/O C/L INT (NR F HYD)	Y 6979
BASELINE (1995)	0029.873 0098.008	L&BN IN W CB 300MM N BCR @ NW COR SANTA ANA ST & ALAMEDA ST (W BBL) 9.1M W & 32M N/O C/L INT	Y 6980
BASELINE (1995)	0024.429 0080.147	CS MON IN C B @ NW COR PARAMOUNT BL & CENTURY BL 30.5M N & 11.9M W/O C/L INT MKD (BM 7-2A 1961 RE 5869)	Y 7030
BASELINE (1995)	0025.240 0082.808	CS MON IN C B @ NW COR PARAMOUNT BLVD & HARDING AV 12.2M N & 12.5M W C/L INT MKD (BM 7-3A 1961)	Y 7031
BASELINE (1995)	0025.023 0082.096	CS MON IN WELL 250MM DN @ NW COR HARDING AVE & PARAMOUNT BLVD 29M N & 13.4M W/O C/L INT MKD (BELL E 11A 1960)	Y 7032
BASELINE (1995)	0032.852 0107.782	CS MON IN WELL 200MM DN 12.2M W/O C/L PARAMOUNT BL & 12.8M S/O C/L PROD ALAMEDA ST MKD (BELL G 9 RM 1 RE 5869)	Y 7033
BASELINE (1995)	0032.862 0107.815	CS MON IN WELL 250MM DN 12.2M W/O C/L PARAMOUNT BL & 11.6M N/O C/L PROD ALAMEDA ST MKD (BELL G 9 RM 2 RE 5869)	Y 7034
SOUTH GATE (1995)	0021.155 0069.406	CS MON IN WELL 300MM DN @ C/L INT GIBSON AVE & SAN LUIS ST MKD (CO SUR MON RE 329)	Y 7038

QUAD-YEAR	ELEV METER/FOOT	DESCRIPTION (INCLUDE QUAD AND YEAR IN DESCRIPTION)	BM NUMBER
BASELINE (1995)	0020.783 0068.186	CS MON IN WELL 300MM DN @ C/L INT SAN LUIS ST & LIME AVE MKD (CO SUR MON RE 329)	Y 7039
SOUTH GATE (1995)	0044.356 0145.525	SPK&L IN W CB 8.2M W/O BCR @ NW COR FLORENCE AVE & STATE ST 10.7M N & 25.6M W/O C/L INT	Y 7149
SOUTH GATE (1995)	0046.867 0153.763	CE TAG IN E CB 150MM N/O BCR @ NE COR MOUNTAIN VIEW & FLORENCE AVE 7.6M E/O & 18.8M N/O C/L INT	Y 7150
SOUTH GATE (1995)	0041.115 0134.891	CO ENG TAG N CB 1.8M W/O BCR @ NW COR SANTA ANA ST & MOUNTAIN VIEW AVE 7.6M N & 10.7M W C/L INT	Y 7156
SOUTH GATE (1995)	0034.384 0112.808	L&BN IN S CB 600MM W/O BCR @ SW COR ANNETTA AVE & FIRESTONE BLVD 11.6M S & 12.2M W/O C/L INT	Y 7168
SOUTH GATE (1995)	0033.648 0110.393	L&BN IN S CB 14M W/O BCR @ SW COR FIRESTONE BL & ATLANTIC BL 11.6M S & 34.4M W/O C/L INT	Y 7169
SOUTH GATE (1995)	0033.397 0109.570	SPK IN CB 1.8M S/O BCR @ SE COR FIRESTONE BLVD & ATLANTIC BLVD 29M S & 11M E/O C/L INT	Y 7170
SOUTH GATE (1995)	0039.449 0129.426	L&SPK IN NW COR WINGWALL OF BR 53-273 OVER L A RIVER 305M W/O (710) FRWY N SIDE FIRESTONE BL	Y 7171
SOUTH GATE (1995)	0036.259 0118.960	FC MON 1.8M N/O CF @ NW COR BRIDGE #53-274 OVER RIO HONDO RIVER N SIDE FIRESTONE BLVD MKD (52-50 1950)	Y 7172
SOUTH GATE (1995)	0036.321 0119.163	L&BN 1.8M N/O N CF FIRESTONE BL @ NE COR BRIDGE #53-274 OVER RIO HONDO RIVER	Y 7173
SOUTH GATE (1995)	0036.146 0118.589	L&BN IN W CB 300MM N BCR @ SW COR FIRESTONE BL & RIVES AVE 21.3M S & 6.1M W/O C/L INT MKD (BM)	Y 7175
SOUTH GATE (1995)	0035.565 0116.683	W SPK IN S ABUT OF BRIDGE OVER RIO HONDO RIVER 8.5M W/O C/L GARFIELD AVE 1.2M W/O CF MKD (BM)	Y 7185
SOUTH GATE (1995)	0029.856 0097.953	L&BRAD W CB GARFIELD AVE @ C/L PROD STONEYBROOK AVE 10.7M W/O C/L INT	Y 7186
SOUTH GATE (1995)	0029.361 0096.329	PK IN CB 1.5M E/O BCR @ SE COR IMPERIAL HWY & GARFIELD AVE 12.2M S & 16.8M E/O C/L INT	Y 7187
SOUTH GATE (1995)	0029.297 0096.119	RD BM TAG IN CB 300MM E/O BCR @ SW COR IMPERIAL HWY & GARFIELD AVE 22.9M W & 12.2M S/O C/L INT	Y 7188
SOUTH GATE (1995)	0022.387 0073.448	L&T IN E CB (DEP) 1.5M S/O BCR @ SE COR GIBSON ST & ROSECRANS AVE 6.1M E & 21.9M S/O C/L INT	Y 7191

QUAD-YEAR	ELEV METER/FOOT	DESCRIPTION (INCLUDE QUAD AND YEAR IN DESCRIPTION)	BM NUMBER
SOUTH GATE (1995)	0022.498 0073.812	SQ BR PLUG IN CONC IN WK 300MM W/O CF 1.2M S/O BCR @ NW COR ROSECRANS AVE & GIBSON AVE 18.3M N & 6.7M W/O C/L INT MKD (BM L R 219)	Y 7192
SOUTH GATE (1995)	0025.792 0084.619	PK IN E CB 1.8M S/O BCR @ SE COR ATLANTIC AVE & WALNUT AVE 15.2M S & 10.7M W/O C/L INT	Y 7197
SOUTH GATE (1995)	0027.099 0088.907	L&SPK IN S CB NR BCR @ SW COR ATLANTIC AVE & BEACHWOOD AVE 19.8M W & 7.6M S/O C/L INT	Y 7198
SOUTH GATE (1995)	0028.463 0093.382	SPK IN S CB 5.5M W/O BCR @ SW COR IMPERIAL HWY & ATLANTIC AVE 11.3M S & 31.1M W/O C/L INT	Y 7199
SOUTH GATE (1995)	0022.177 0072.759	L&T IN S CB 1.5M W/O BCR @ SW COR ROSECRANS AVE & LONG BEACH BLVD 11.6M S & 17.1M E/O C/L INT	Y 7203
SOUTH GATE (1995)	0022.374 0073.405	L&T IN S CB 300MM E/O BCR @ SE COR ROSECRANS AVE & HARRIS AVE 14M E & 11.6M S/O C/L INT	Y 7204
SOUTH GATE (1995)	0028.924 0094.895	PK IN NE COR OF BRIDGE OVER LA RIVER 300MM N CF 13.7M N C/L ROSECRANS AVE & 322M W/O ORANGE AVE	Y 7206
BASELINE (1995)	0054.983 0180.390	RD BM TAG IN CB 11.6M S/O BCR @ SW COR SLAUSON AVE & SANTA FE AVE 31.7M S & 11M W/O C/L INT	Y 7742
BASELINE (1995)	0033.830 0110.991	CS MON IN WELL 200MM DN @ SW COR PARAMOUNT BLVD & STEWART & GRAY RD 15.2M S & 15.2M W/O C/L INT 300MM BK/O WALK MKD (RM 1-1960 RE 5868)	Y 7763
BASELINE (1995)	0033.611 0110.272	RDBM TAG IN W CB 300MM S BCR @ SW COR PARAMOUNT BLVD & BRUNACHE ST 11.6M W & 5.2M S/O C/L INT	Y 7764
BASELINE (1995)	0030.355 0099.590	CS MON IN WELL 200MM DN @ SW COR PARAMOUNT BL & IMPERIAL HWY 14M S & 16.8M W/O C/L INT MKD (RM-4 BELL F 10A 1960 RE 5869))	Y 7766
BASELINE (1995)	0021.789 0071.486	RD BM TAG IN CB 300MM E/O BCR @ SE COR SOMERSET BLVD & GARFIELD AVE 9.7M S & 23.1M E/O C/L INT	Y 7772
BASELINE (1995)	0021.761 0071.394	RD BM TAG IN CB 600MM W/O BCR @ NW COR SOMERSET BLVD & GARFIELD AVE 9.1M N & 23.8M W/O C/L INT	Y 7773
SOUTH GATE (1995)	0037.202 0122.054	CS MON IN WELL 350MM DN @ C/L INT FLORENCE AVE & PERRY RD	Y 7781
SOUTH GATE (1995)	0030.394 0099.718	L&T IN CB 13.4M E/O BCR @ NE COR IMPERIAL HWY & RIVES AVE 26.8M E & 12.2M N/O C/L INT	Y 7784
SOUTH GATE (1995)	0028.416 0093.228	RD BM TAG 300MM W/O BCR @ NW COR IMPERIAL HWY & JACKSON AVE 11.3M N & 12.8M W/O C/L INT	Y 7785

QUAD-YEAR	ELEV METER/FOOT	DESCRIPTION (INCLUDE QUAD AND YEAR IN DESCRIPTION)	BM NUMBER
SOUTH GATE (1995)	0028.218 0092.579	L&BR IN N CB 8.5M E/O BCR @ NE COR IMPERIAL HWY & OTIS ST 26.5M E & 11.6M N/O C/L INT	Y 7786
SOUTH GATE (1995)	0028.099 0092.188	SQ HD SPK IN CB 11.6M S/O C/L IMPERIAL HWY & 11M E/O C/L PROD OTIS ST	Y 7787
SOUTH GATE (1995)	0036.010 0118.143	RAM SET IN CB 7.6M W/O BCR @ SW COR FIRESTONE BLVD & OTIS ST 12.2M S & 29M W/O C/L INT	Y 7794
SOUTH GATE (1995)	0042.393 0139.084	L&T IN CB 300MM W/O BCR @ SW COR GAGE AVE & PERRY RD 9.7M S & 14M W/O C/L INT	Y 7796
SOUTH GATE (1995)	0042.626 0139.849	L&BR IN CB 300MM E/O BCR @ SE COR GAGE AVE & PERRY RD 9.7M S & 14.6M E/O C/L INT	Y 7797
SOUTH GATE (1995)	0043.727 0143.461	L&BR IN CB 300MM W BCR @ SW COR GAGE AVE & CHALET DR 9.7M S & 14M W/O C/L INT	Y 7798
SOUTH GATE (1995)	0043.790 0143.668	L&BR IN CB 300MM E BCR @ SE COR GAGE AVE & CHALET DR 14.6M E & 9.7M S/O C/L INT	Y 7799
SOUTH GATE (1995)	0034.542 0113.327	L&T S CB PATATA ST 8.5M E/O C/L PROD WILCOX AVE 8.5 E & 6.1M S/O C/L INT (W END OF C B)	Y 7800
SOUTH GATE (1995)	0036.911 0121.099	L&BN IN CB 300MM N BCR @ NW COR OLD RIVER SCHOOL RD & VIA RIO NIDO 11M N & 9.1M W/O C/L INT	Y 7801
SOUTH GATE (1995)	0036.847 0120.889	RAM SET IN CB 4.9M S BCR @ SW COR VIA RIO NIDO & OLD RIVER SCHOOL RD 15.5M S & 9.1M W/O C/L INT	Y 7802
SOUTH GATE (1995)	0035.876 0117.703	L&T IN CB 300MM W BCR @ SW COR OLD RIVER SCHOOL & RIO HONDO PL 6.1M S & 16.5M W/O C/L INT	Y 7803
SOUTH GATE (1995)	0032.383 0106.243	L&BN IN CB 300MM S BCR @ SE COR OLD RIVER SCHOOL RD & STEWART & GRAY RD 9.7M E & 16.5M S C/L INT	Y 7806
SOUTH GATE (1995)	0032.365 0106.184	L&BN IN CB 300MM W BCR @ SW COR OLD RIVER SCHOOL RD & STEWART & GRAY RD 18.6M W & 32FT S C/L INT	Y 7807
SOUTH GATE (1995)	0030.948 0101.535	L&BN IN CB 300MM N BCR @ NE COR OLD RIVER SCHOOL RD & RUNDELL ST 12.8M N & 9.7M E/O C/L INT	Y 7808
SOUTH GATE (1995)	0029.921 0098.166	L&T IN CB 1.2M S/O BCR @ NE COR QUILL DR & OLD RIVER SCHOOL RD 13.7M N & 9.7M E/O C/L INT	Y 7810
SOUTH GATE (1995)	0029.863 0097.976	L&BN IN CB 6.1M W BCR @ SW COR OLD RIVER SCHOOL RD & QUILL DR 20.7M W & 6.1M S/O C/L INT	Y 7811
SOUTH GATE (1995)	0025.113 0082.392	L&BN IN N CB 300MM W/O BCR @ NW COR ATLANTIC AVE & FERNWOOD ST 19.8M W & 6.7M N/O C/L INT	Y 7817

QUAD-YEAR	ELEV METER/FOOT	DESCRIPTION (INCLUDE QUAD AND YEAR IN DESCRIPTION)	BM NUMBER
SOUTH GATE (1995)	0025.794 0084.626	RD BM TAG IN S CB 300MM W BCR @ SW COR ATLANTIC AVE & WALNUT AVE 18.6M W & 6.1 S/O C/L INT	Y 7819
SOUTH GATE (1995)	0027.074 0088.825	RD BM TAG IN E CB 300MM S BCR @ SE COR ATLANTIC AVE & BEACHWOOD AVE 14M S & 10.4M E/O C/L INT	Y 7820
SOUTH GATE (1995)	0028.350 0093.012	L&T IN CB 11.3M S/O C/L IMPERIAL HWY & 5.5M W/O C/L PROD JACKSON AVE	Y 7821
SOUTH GATE (1995)	0038.239 0125.456	RD BM TAG 300MM N/O BCR @ NW COR WILCOX AVE & CLARA ST 13.4M N & 7M W/O C/L INT	Y 8233
SOUTH GATE (1995)	0038.136 0125.118	RD BM TAG 300MM S/O BCR @ SW COR WILCOX AVE & CLARA ST 14.6M S & 7M W C/L INT	Y 8234
SOUTH GATE (1995)	0036.731 0120.508	RD BM TAG 300MM N/O BCR @ NW COR WILCOX AVE & SANTA ANA AVE 13.7M N & 7M W C/L INT	Y 8235
SOUTH GATE (1995)	0036.901 0121.066	RD BM TAG 300MM W/O BCR @ SW COR WILCOX AVE & SANTA ANA AVE 5.5M S & 14.6M W C/L INT	Y 8236
SOUTH GATE (1995)	0047.777 0156.748	RD BM TAG IN CB 300MM S/O BCR @ SW COR OTIS AVE & 61ST ST 7.6M S & 4.5M W/O C/L INT	Y 8504
SOUTH GATE (1995)	0044.838 0147.106	RD BM TAG IN CB 300MM E/O BCR @ SE COR OTIS AVE (TO THE N) & GAGE AVE 9.1M S & 10.4M E/O C/L INT	Y 8505
SOUTH GATE (1995)	0044.810 0147.014	RD BM TAG IN CB 900MM S/O BCR @ SW COR OTIS AVE (TO THE S) & GAGE AVE 13.1M S & 5.5M W/O C/L INT	Y 8506
SOUTH GATE (1995)	0043.997 0144.347	RD BM TAG IN CB 600MM N/O BCR @ NW COR OTIS AVE & BELL AVE 9.7M N & 5.5M W/O C/L INT	Y 8507
SOUTH GATE (1995)	0043.762 0143.576	L&BR IN CB 900MM W/O BCR @ SW COR BELL AVE & OTIS AVE 5.5M S & 9.7M W/O C/L INT	Y 8508
SOUTH GATE (1995)	0038.472 0126.220	RD BM TAG 900MM E BCR INTO RET @ SW COR OTIS AVE & SANTA ANA ST 9.1M S & 15.5M W C/L INT	Y 8509
SOUTH GATE (1995)	0034.833 0114.281	RD BM TAG IN CB 300MM N/O BCR @ NW COR OTIS ST & SOUTHERN AVE 24M N & 9.1M W/O C/L INT	Y 8510
SOUTH GATE (1995)	0034.867 0114.393	MWD MON IN N CB 8.8M E/O BCR @ NE COR OTIS ST & SOUTHERN AVE 6.1M N & 24.4M E/O C/L INT MKD (OJA 68 1968) @ SW LEG OF EDISON TOWER	Y 8511
SOUTH GATE (1995)	0030.124 0098.832	RD BM TAG IN CB 600MM N/O BCR @ NW COR OTIS ST & TENAYA AVE 11.3M N & 9.1M W/O C/L INT	Y 8514

QUAD-YEAR	ELEV METER/FOOT	DESCRIPTION (INCLUDE QUAD AND YEAR IN DESCRIPTION)	BM NUMBER
SOUTH GATE (1995)	0030.040 0098.556	RD BM TAG IN CB 300MM E/O BCR @ SE COR OTIS ST & TENAYA AVE 4.5M S & 16.1M E/O C/L INT	Y 8515
BASELINE (1995)	0036.179 0118.697	CS BM MON FL 300MM W/O CF 18.9M N BCR @ NW COR FIRESTONE BL & PARAMOUNT BL 38.1M N & 12.5M W/O C/L INT MKD (BM 7-8B 1970 RE 5869)	Y 8713
BASELINE (1995)	0035.954 0117.959	RD BM TAG IN CB 300MM E BCR @ NE COR FIRESTONE BL & PARAMOUNT BL 23.8M E & 11.6M N/O C/L INT	Y 8714
BASELINE (1995)	0036.389 0119.386	RAM SET IN E CB 12.2M E/O C/L PARAMOUNT BLVD & 900MM S/O C/L PROD 4TH PL	Y 8748
BASELINE (1995)	0036.413 0119.465	CS MON IN WELL 200MM DN 300MM W/O CF @ NW COR PARAMOUNT BLVD & 5TH ST 15.8M N & 12.5M W/O C/L INT MKD (BM 7-9B 1970 RE 5869)	Y 8749
BASELINE (1995)	0037.833 0124.124	RDBM TAG IN W CB 300MM S BCR @ SW COR PARAMOUNT BLVD & HARPER AVE 13.7M S & 12.2M W/O C/L INT	Y 8750
BASELINE (1995)	0020.792 0068.215	RD BM TAG IN CB 300MM S/O BCR @ SW COR ATLANTIC AVE & COMPTON BLVD 11.6M W & 23.8M S/O C/L INT	Y 8757
BASELINE (1995)	0039.598 0129.914	L&T IN CB 8.5M E/O C/L ALAMEDA ST ON C/L PROD 85TH ST	Y 8797
BASELINE (1995)	0044.693 0146.630	CE MON IN E END C B 6.4M E/O BCR @ NW COR MALT AVE & SLAUSON AVE 26.2M E & 12.5M N/O C/L INT MKD (BM 4-18B 1973 RE 7078)	Y 9213
BASELINE (1995)	0044.570 0146.227	RD BM TAG IN CB 900MM W/O BCR @ NW COR SLAUSON AVE & MALT AVE 15.8M W & 12.2M N/O C/L INT	Y 9214
BASELINE (1995)	0042.890 0140.715	SPK IN N CB 1.5M W/O BCR @ NW COR SLAUSON AVE & BOXFORD AVE 21.3M W & 12.2M N/O C/L INT	Y 9215
BASELINE (1995)	0041.997 0137.785	CS MON IN N CB E END C B 22.6M W/O BCR @ NW COR SLAUSON AVE & ZAMBRANO ST 41.1M W & 12.2M N/O C/L INT MKD (BM 4-19B 1968 RE 5869)	Y 9216
BASELINE (1995)	0043.215 0141.781	CS BR CAP MON @ B/W @ W P/L OF BLDG #5500 15.2M S/O C/L SLAUSON AVE NR PP #1007282H MKD (RE 329)	Y 9218
BASELINE (1995)	0044.228 0145.105	RD BM TAG IN CB 600MM E/O BCR @ NE COR SLAUSON AVE & HELIOTROPE AVE 11M N & 11.3 E/O C/L INT	Y 9219
BASELINE (1995)	0044.267 0145.233	RD BM TAG IN CB 600MM W/O BCR @ NW COR SLAUSON AVE & HELIOTROPE AVE 11M N & 11.3M W/O C/L INT	Y 9220

QUAD-YEAR	ELEV METER/FOOT	D E S C R I P T I O N (INCLUDE QUAD AND YEAR IN DESCRIPTION)	BM NUMBER
BASELINE (1995)	0048.469 0159.019	RD BM TAG IN CB 600MM E/O BCR @ NE COR SLAUSON AVE & GIFFORD AVE 10.7M N & 10M E/O C/L INT	Y 9221
BASELINE (1995)	0053.644 0175.997	RD BM TAG IN CB 600MM E/O BCR @ NE COR SLAUSON AVE & SOTO ST 19.8M E & 10.7M N/O C/L INT	Y 9225
BASELINE (1995)	0022.747 0074.629	CS BM MON IN WELL 225MM DN 600MM B/W @ CTR CB RET SW COR PARAMOUNT BL & SOMERSET BL 17.1M W & 15.2M S/O C/L INT MKD (BM 6-13A 1970 RE 5869)	Y 9293
BASELINE (1995)	0034.056 0111.732	L&T IN E CB 300MM S/O BCR @ SE COR PARAMOUNT BL & STEWART & GRAY RD 23.2M S & 11.6M E/O C/L INT	Y 9295
BASELINE (1995)	0032.311 0106.007	FC TAG IN CTR OF CB RET @ NW COR PARAMOUNT BLVD & QUILL DR 14.3M W & 8.8M N/O C/L INT	Y 9296
BASELINE (1995)	0028.149 0092.352	L&BR IN E CB 300MM S/O BCR @ SE COR PARAMOUNT BLVD & ADOREE AVE 13.4M S & 11.6M E/O C/L INT	Y 9298
BASELINE (1995)	0021.923 0071.926	L&BR IN CTR OF CB RET @ SE COR SOMERSET BLVD & MINNESOTA AVE 11M S & 13.1M E/O C/L INT	Y 9302
BASELINE (1995)	0021.652 0071.037	CS BM MON IN WELL 300MM B/W @ W EDGE OF DRWY TO FIRE STA #31 64M W & 12.5M N/O C/L INT SOMERSET BLVD & GARFIELD AVE MKD (BM-6-14A RE 5869)	Y 9304
BASELINE (1995)	0021.795 0071.506	L&T IN CB NR E END C B @ NE COR SOMERSET BLVD & TEXACO AVE (TO THE N) 17.7M E & 9.1M N/O C/L INT	Y 9305
BASELINE (1995)	0021.931 0071.952	L&T IN CB 300MM W BCR @ SW COR SOMERSET BLVD & TEXACO AVE (TO THE S) 18.6M W & 9.7M S/O C/L INT	Y 9306
BASELINE (1995)	0027.639 0090.679	FC MON IN SE ABUT OF BRIDGE OVER LA RIVER 9.7M S/O C/L SOMERSET BL MKD (BM 4-26)	Y 9308
BASELINE (1995)	0021.568 0070.761	L&BN IN S CB COMPTON BLVD 12.5M S/O C/L & 3.3M W/O C/L PROD HARRIS AVE (TO THE NORTH)	Y 9311
BASELINE (1995)	0021.538 0070.663	L&BN IN CB 300MM W BCR @ NW COR COMPTON BLVD & HARRIS AVE (TO THE N) 11M W & 9.7M N/O C/L INT	Y 9312
BASELINE (1995)	0024.493 0080.357	RAMSET IN CB 2.1M S/O BCR @ SE COR ALAMEDA ST (E BBL) & BANNING ST 15.8M S & 7.9M E/O C/L INT	Y 9314
BASELINE (1995)	0035.082 0115.098	RD BM TAG IN E CB 1.2M S/O BCR @ SE COR ALAMEDA ST (E BBL) & KANSAS AVE 11.3M S & 5.5M E C/L INT	Y 9317
BASELINE (1995)	0036.652 0120.249	RD BM TAG IN E CB 1.2M S/O BCR @ SE COR ALAMEDA ST (E BBL) & SOUTHERN AVE 13.7M S & 5.8M E/O C/L INT (N END C B)	Y 9318

QUAD-YEAR	ELEV METER/FOOT	DESCRIPTION (INCLUDE QUAD AND YEAR IN DESCRIPTION)	BM NUMBER
BASELINE (1995)	0046.197 0151.565	L&T IN CB 8.5M E/O C/L ALAMEDA ST NR C/L PROD 76TH ST	Y 9322
BASELINE (1995)	0049.800 0163.385	L&T IN CB 6.1M W C/L ALAMEDA ST (E BBL) ON OR NEAR C/L PROD ZOE AVE	Y 9323
BASELINE (1995)	0030.677 0100.646	RD BM TAG IN CB 600MM E/O BCR @ NE COR IMPERIAL HWY & PARAMOUNT BL 20.4M E & 12.2M N/O C/L INT	Y 9658
SOUTH GATE (1995)	0027.616 0090.603	L&BR IN CB RET 2.1M N/O BCR @ SE COR IMPERIAL HWY & CENTURY BLVD 15.8M S & 11.3M E/O C/L INT	Y 9713
SOUTH GATE (1995)	0029.826 0097.854	RD BM TAG IN CB 2.7M S/O BCR @ SE COR GARFIELD AV & STONEYBROOK AV 11.6M E & 15.2M S/O C/L INT	Y 9720
SOUTH GATE (1995)	0023.934 0078.523	RD BM TAG IN CB 300MM N/O BCR @ NW COR GARFIELD AVE & MENDY ST 9.4M N & 15.5M W/O C/L INT	Y 9722
SOUTH GATE (1995)	0023.738 0077.880	RD BM TAG IN CB 300MM S/O BCR @ SE COR GARFIELD AVE & MENDY ST 15.8M S & 11.6M E/O C/L INT	Y 9723
SOUTH GATE (1995)	0038.419 0126.046	RDBM TAG IN CB 300MM E BCR @ SW COR FLORENCE AV & OLD RIVER SCHOOL RD 11.6M S & 20.4M W C/L INT	Y 9726
SOUTH GATE (1995)	0047.993 0157.457	RD BM TAG W CB 6.1M N/O BCR @ NW COR OTIS AVE & 61ST ST 13.4M N & 4.5M W/O C/L INT	Y 9727
SOUTH GATE (1995)	0036.134 0118.550	RAM SET IN S CB 10.7M E BCR @ SE COR FIRESTONE BLVD & OTIS ST 29M E & 11.6M S/O C/L INT	Y 9729
SOUTH GATE (1995)	0021.992 0072.152	L&SPK IN S CB 7M E/O BCR @ SE COR 55FT MAYO AVE & ROSECRANS AVE 16.8M E & 11.6M S/O C/L INT	Y 9730
SOUTH GATE (1995)	0022.437 0073.612	L&T IN N CB 1.5M W/O BCR @ NW COR ROSECRANS AVE & HARRIS AVE 14.6M W & 11.6M N/O C/L INT	Y 9731
SOUTH GATE (1995)	0034.278 0112.460	CE BR CAP MON FL 300MM N/O CF 11M N/O C/L FIRE- STONE BLVD & 5.5M W/O C/L PROD ANNETTA AVE MKD (BM 68 1970 RE 5869)	Y 9735
SOUTH GATE (1995)	0035.037 0114.951	RD BM TAG IN S CB 21.6M E BCR @ SE COR FIRESTONE BL & OLD RIVER SCHOOL RD 25.3M E & 13.1M S/O C/L INT	Y 9738
SOUTH GATE (1995)	0034.625 0113.599	L&T IN N CB 29M E/O BCR @ NE COR FIRESTONE BL & OLD RIVER SCHOOL RD 70.1M E & 11.6M N/O C/L INT	Y 9739
BASELINE (1995)	0048.102 0157.815	L&T IN E CB @ SE COR SLAUSON AVE & GAGE AVE 32.3M S & 9.8M E/O C/L INT	Y 9740

QUAD-YEAR	ELEV METER/FOOT	DESCRIPTION (INCLUDE QUAD AND YEAR IN DESCRIPTION)	BM NUMBER
SOUTH GATE (1995)	0040.411 0132.582	L&T IN CONC WALK 25M S/O C/L GAGE AVE ON C/L PROD DARWELL AVE	Y 9741
SOUTH GATE (1995)	0039.629 0130.016	L&BN IN E CB @ SE COR GAGE AVE & JABONERIA AVE 30.5M S & 20FT E/O C/L INT	Y 9742
SOUTH GATE (1995)	0039.838 0130.702	L&T IN W CB 1.2M S/O C B @ NW COR GAGE AVE & & COLMAR AVE 19.8M N & 6.1M W/O C/L INT	Y 9744
SOUTH GATE (1995)	0039.756 0130.433	L&BN IN E CB 3.3M S/O BCR @ SE COR GAGE AVE & AJAX AVE 21.3M S & 6.1M E/O C/L INT	Y 9746
SOUTH GATE (1995)	0041.234 0135.282	RD BM TAG IN S CB 300MM E/O BCR @ SE COR PERRY RD & FOSTER BRIDGE RD 6.1M S & 18.3M E/O C/L INT	Y 9747
SOUTH GATE (1995)	0037.366 0122.592	L&SPK IN N CB 1.5M W/O BCR @ NW COR PERRY RD & FLORENCE AVE 11.6M N & 13.7M W/O C/L INT	Y 9748
SOUTH GATE (1995)	0045.022 0147.710	L&BR IN S CB 4.3M W/O BCR @ SW MOUNTAIN VIEW AVE & LIVE OAK AVE 5.5M S & 14.6M W/O C/L INT	Y 9749
SOUTH GATE (1995)	0043.151 0141.571	RD BM TAG IN S CB E END C B 2.1M E/O BCR @ SE COR MOUNTAIN VIEW AVE & OLIVE ST 5.5M S & 13.1M E/O C/L INT	Y 9750
SOUTH GATE (1995)	0040.982 0134.455	L&T IN S CB 3M E/O BCR @ SE COR SANTA ANA ST MOUNTAIN VEIW AVE 7.6M E & 8.2M S/O C/L INT	Y 9751
SOUTH GATE (1995)	0041.713 0136.853	RD BM TAG IN CB 300MM W BCR @ NW COR LONG BEACH BLVD & SANTA ANA ST 5.5M N & 18.3M W/O C/L INT	Y 9753
SOUTH GATE (1995)	0051.132 0167.756	L&BR IN N CB 6.7M W/O BCR @ NW COR MILES AVE & GAGE AVE 27.4M W & 9.1M N/O C/L INT	Y 9754
SOUTH GATE (1995)	0050.989 0167.286	RD BM TAG IN E CB 300MM S/O BCR @ SE COR MILES AVE & GAGE AVE 27.4M S & 9.7M E/O C/L INT	Y 9755
BASELINE (1995)	0041.145 0134.990	RD BM TAG IN E END C B @ NE COR SLAUSON AVE & ALEXANDER ST 44.2M E & 12.2M N/O C/L INT	Y 9761
BASELINE (1995)	0041.820 0137.204	RD BM TAG IN S END C B @ NE COR SLAUSON AVE & EASTERN AVE 25.6M N & 13.1M E/O C/L INT	Y 9762
BASELINE (1995)	0041.937 0137.588	RD BM TAG IN E END C B 4.5M W/O BCR @ SW COR SLAUSON AVE & EASTERN AVE 29.2M W & 11.6M S/O C/L INT	Y 9763
SOUTH GATE (1995)	0048.068 0157.703	L&BN IN S CB 2.4M E/O BCR @ SE COR FLORENCE AVE & SANTA FE AVE 16.8M E & 10.7M S/O C/L INT @ C B	Y 10065

QUAD-YEAR	ELEV METER/FOOT	DESCRIPTION (INCLUDE QUAD AND YEAR IN DESCRIPTION)	BM NUMBER
SOUTH GATE (1995)	0022.817 0074.859	RDBM TAG IN CB 600MM E/O BCR @ SE COR ROSECRANS AVE & GARFIELD AVE 22.9M E & 12.8M S/O C/L INT	Y 10067
BASELINE (1995)	0035.320 0115.879	RD BM TAG IN CB 600MM N BCR @ NE COR ALAMEDA ST (W BBL) & TWEEDY BL 17.7M N & 8.8M E/O C/L INT	Y 10141
BASELINE (1995)	0038.638 0126.765	L&T IN CB 1.5M N/O BCR @ SE COR ALAMEDA ST & FIRESTONE BLVD 18.3M S & 8.8M E/O C/L INT	Y 10142
BASELINE (1995)	0043.235 0141.847	RD BM TAG IN W CB 600MM S BCR @ SW COR ALAMEDA ST (W BBL) & NADEAU ST 17.7M S & 9.4M W C/L INT	Y 10143
BASELINE (1995)	0051.281 0168.244	L&T IN CB RET 2.4M N BCR @ SE COR ALAMEDA ST (W BBL) & GAGE AVE 16.6M S & 8.2M E/O C/L INT	Y 10144
BASELINE (1995)	0054.106 0177.513	RDBM TAG IN E CB 1.8M S BCR @ SE COR ALAMEDA ST (E BBL) & RANDOLPH ST 23.8M S & 6.1M E/O C/L INT	Y 10145
BASELINE (1995)	0045.963 0150.797	RD BM TAG IN CB 300MM W/O BCR @ SE COR SLAUSON AVE & ATLANTIC BLVD 12.5M S & 15.2M E/O C/L INT	Y 10197
BASELINE (1995)	0048.235 0158.251	RD BM TAG IN N CB SLAUSON AVE 12.2M N/O C/L @ OR NR C/L PROD TRIANGLE DR 600MM W/O E END C B	Y 10198
BASELINE (1995)	0049.130 0161.187	RD BM TAG IN CB 300MM W/O BCR @ SW COR SLAUSON AVE & GREENWOOD AVE 12.8M S & 20.1M W/O C/L INT	Y 10199
BASELINE (1995)	0045.889 0150.554	RD BM TAG NE COR CONC HDWL TO ELECTRIC TOWER #BTL1-258D4 58.8M E/O E END BRIDGE #53-212 OVER RIO HONDO & 12.2M S/O C/L TELEGRAPH RD	Y 10200
BASELINE (1995)	0044.195 0144.996	CALIF DIV OF HWY 50MM DISC IN CB 1.2M W BCR @ NW COR TELEGRAPH RD & PARAMOUNT BLVD 12.2M N & 16.5M W/O C/L INT MKD (K-4 1941 NO 5 1972)	Y 10201
BASELINE (1995)	0020.335 0066.716	DPW BM TAG IN S CB 300MM W BCR @ SW COR COMPTON BLVD & SANTA FE AVE 23.8M W & 12.8M S/O C/L INT	Y 10211
BASELINE (1995)	0020.432 0067.034	DPW BM TAG IN N CB 300MM E BCR @ NW COR COMPTON BLVD & SANTA FE AVE 23.5M W & 12.8M N/O C/L INT	Y 10212
BASELINE (1995)	0020.907 0068.592	DPW BM TAG IN S CB 300MM W BCR @ SW COR COMPTON BLVD & BURRIS AVE 12.8M S & 8.5M W/O C/L INT	Y 10213
BASELINE (1995)	0020.935 0068.684	DPW BM TAG IN NE CB RET 300MM W/O BCR 13.7M N & 8.5M E/O C/L INT COMPTON BLVD & BURRIS AVE	Y 10214
BASELINE (1995)	0020.870 0068.471	DPW BM TAG IN S CB 300MM E BCR @ SE COR COMPTON BLVD & ATLANTIC AVE 19.2M E & 9.7M S/O C/L INT	Y 10215

QUAD-YEAR	ELEV METER/FOOT	D E S C R I P T I O N (INCLUDE QUAD AND YEAR IN DESCRIPTION)	BM NUMBER
BASELINE (1995)	0021.570 0070.768	DPW BM TAG IN N CB 300MM W BCR @ NW COR COMPTON BLVD & GIBSON AVE 14M W & 10.7M N/O C/L INT	Y 10216
BASELINE (1995)	0021.789 0071.486	DPW BM TAG IN E CB 300MM S BCR @ SE COR ORANGE AVE & SOMERSET BLVD 20.7M S & 9.7M E/O C/L INT	Y 10218
BASELINE (1995)	0022.026 0072.264	RD BM TAG IN S CB 300MM W BCR @ SW COR SOMERSET BLVD & MINNESOTA AVE 13.7M W & 9.8M S/O C/L INT	Y 10219
BASELINE (1995)	0023.994 0078.720	DPW BM TAG IN W CB 300MM N BCR @ SW COR ROSE ST & PARAMOUNT BLVD 12.8M W & 10M S/O C/L INT	Y 10220
BASELINE (1995)	0041.686 0136.765	DPW BM TAG IN CB 300MM S BCR @ NE COR GALLATIN RD & PARAMOUNT BLVD 19.5M N & 11.6M E/O C/L INT	Y 10221
BASELINE (1995)	0029.141 0095.607	DPW BM TAG IN W CB 1.5M N BCR @ NW COR ALAMEDA ST (W BBL) & IMPERIAL HWY 29M N & 15.2M W/O C/L INT	Y 10563
BASELINE (1995)	0029.670 0097.342	DPW BM TAG IN E CB 1.5M N BCR @ NE COR ALAMEDA ST (W BBL) & IMPERIAL HWY 26M N & 8.8M E/O C/L INT	Y 10564
BASELINE (1995)	0051.197 0167.969	L&DN IN N CB 300MM W/O BCR @ NW COR SLAUSON AVE & DOWNEY RD 23.5M W & 10.1M N/O C/L INT	Y 10568
BASELINE (1995)	0052.045 0170.751	L&BR IN CB RET 2.7M W/O BCR @ NE COR SLAUSON AVE & DOWNEY RD 7.3M W/O W SPRR (ELY OF 2 L&BR)	Y 10569
BASELINE (1995)	0051.390 0168.602	50MM BR DISC IN CONC WALK 4.5M W/O BCR @ NE COR SLAUSON AV & BOYLE AV (TO THE N) 19.2M E & 12.5M N/O C/L INT MKD (CITY OF VERNON MON) 1.2M N/O CF	Y 10598
SOUTH GATE (1995)	0027.380 0089.829	LA CO BM TAG IN N CB 300MM E BCR (E END C B) @ NE COR IMPERIAL HWY & BELLINGER ST (TO THE N) 22.8M E & 12.5M N/O C/L INT	Y 10714
SOUTH GATE (1995)	0027.438 0090.020	LA CO BM TAG IN N CB 1.5M W BCR @ NW COR STATE ST & IMPERIAL HWY 24.7M W & 11.6M N/O C/L INT	Y 10715
SOUTH GATE (1995)	0027.462 0090.098	LA CO BM TAG IN E CB 900MM N BCR @ NE COR STATE ST & IMPERIAL HWY 19.2M N & 15.2M E/O C/L INT	Y 10716
SOUTH GATE (1995)	0027.485 0090.174	LA CO BM TAG IN S CB 900MM E BCR @ SE COR LONG BEACH BL & IMPERIAL HWY 26.5M E & 11.6M S/O C/L INT	Y 10717
SOUTH GATE (1995)	0027.346 0089.718	LA CO BM TAG IN S CB 900MM W BCR @ SW COR BIRCH ST (TO THE S) & IMPERIAL HWY 14.6M W & 11.6M S/O C/L INT	Y 10718

QUAD-YEAR	ELEV METER/FOOT	D E S C R I P T I O N (INCLUDE QUAD AND YEAR IN DESCRIPTION)	BM NUMBER
SOUTH GATE (1995)	0027.729 0090.974	LACO BM TAG IN E CB 900MM N BCR @ NE COR MARTIN LUTHER KING JR BL & IMPERIAL HWY 18.9M N & 10.7M E/O C/L INT	Y 10719
SOUTH GATE (1995)	0028.477 0093.428	LACO BM TAG IN N CB 1.5M E BCR @ NE COR IMPERIAL HWY & STANDARD AVE (TO THE N) 13.7M E & 11.3M N/O C/L INT	Y 10720
SOUTH GATE (1995)	0028.566 0093.720	LACO BM TAG IN N CB 300MM W/O BCR @ NE COR IMPERIAL HWY & ATLANTIC BL 30.8M E & 11.3M N/O C/L INT	Y 10721
SOUTH GATE (1995)	0034.207 0112.227	SM SPK IN S CB @ SW COR BRIDGE OVER (710) FRWY 12.2M S/O C/L IMPERIAL HWY	Y 10722
SOUTH GATE (1995)	0029.030 0095.243	LACO BM TAG IN W CB 13.7M N/O BCR @ NW COR OLD RIVER SCHOOL RD & IMPERIAL HWY 35M N & 9.7M W/O C/L INT	Y 10723
SOUTH GATE (1995)	0029.059 0095.338	RCE TAG #10410 IN E CB NR BCR @ NE COR IMPERIAL HWY & OLD RIVER SCHOOL RD 19.8M N & 9.7M E/O C/L INT	Y 10724
SOUTH GATE (1995)	0034.055 0111.729	L&BN IN SE COR BRIDGE ABUT OVER LA RIVER 300MM S/O CF & 12.8M S/O C/L IMPERIAL HWY	Y 10725
SOUTH GATE (1995)	0033.618 0110.295	L&BN IN SW BRIDGE ABUT OVER LA RIVER 300MM S/O CF & 12.8M S/O C/L IMPERIAL HWY (9.7M E/O C/L DRWY TO WEST FC LEVEE)	Y 10726
SOUTH GATE (1995)	0022.488 0073.779	SPK&L IN W CB 3M N/O BCR @ NW COR GARFIELD AVE & RICHFIELD ST 16.8M N & 12.8M W/O C/L INT	Y 10727
SOUTH GATE (1995)	0022.768 0074.698	LACO BM TAG IN W CB 18M N BCR @ NW COR GARFIELD AVE & ROSECRANS AVE 41.1M N & 12.8M W/O C/L INT (N END C B)	Y 10728
SOUTH GATE (1995)	0022.845 0074.951	LACO BM TAG IN E CB 6.1M N BCR @ NE COR GARFIELD AVE & ROSECRANS AVE 28.6M N & 12.8M E/O C/L INT (N END C B)	Y 10729
SOUTH GATE (1995)	0025.367 0083.225	LACO BM TAG IN E CB 5.5M N/O BCR @ NE COR MAIN ST & GARFIELD AVE 17.7M N & 11.6M E/O C/L INT	Y 10730
SOUTH GATE (1995)	0027.704 0090.892	LACO BM TAG IN W CB 1.5M N BCR @ NW COR GARFIELD AVE & GARDENDALE AVE 38.4M N & 12.8M W/O C/L INT	Y 10731
SOUTH GATE (1995)	0029.650 0097.277	LACO BM TAG IN W CB 600MM N BCR @ NW COR GLADY ST & GARFIELD AVE 11.3M N & 11.6M W/O C/L INT (NR C B)	Y 10732

QUAD-YEAR	ELEV METER/FOOT	DESCRIPTION (INCLUDE QUAD AND YEAR IN DESCRIPTION)	BM NUMBER
SOUTH GATE (1995)	0030.234 0099.193	LACO BM TAG IN E CB 900MM N BCR @ NE COR GATE LEE CIR & GARFIELD AVE 13.4M N & 11.6M E C/L INT	Y 10733
SOUTH GATE (1995)	0032.007 0105.010	LACO BM TAG IN W CB 1.5M S BCR @ SW COR GARFIELD AVE & SOUTHERN AVE 32M S & 12.2M W/O C/L INT	Y 10734
SOUTH GATE (1995)	0033.039 0108.395	CITY SO GATE 50MM BR DISC IN WK 2.1M N BCR 4FT E OF CF @ NE COR GARFIELD AVE & FIRESTONE BL 30.8M N & 14.3M E/O C/L INT MKD (BM 107 1993) IN C B	Y 10735
SOUTH GATE (1995)	0033.101 0108.599	LACO BM TAG IN W CB 1.8M S BCR @ SW COR GARFIELD AVE & FIRESTONE BL 31.1M S & 14.3M W/O C/L INT	Y 10736
SOUTH GATE (1995)	0034.302 0112.539	LACO BM TAG IN E CB 8.8M S BCR @ SE COR GARFIELD AVE & EASTERN AVE 43.3M S & 15.2M E/O C/L INT (14.3M N/O N RR TRACKS)	Y 10737
SOUTH GATE (1995)	0035.824 0117.533	LACO BM TAG IN E CB 1.2M S BCR @ SE COR EASTERN AVE & CLARA ST 18M S & 11.6 E/O C/L INT	Y 10738
SOUTH GATE (1995)	0036.192 0118.740	LACO BM TAG IN E CB 600MM N BCR @ NE COR EASTERN AVE & PRIORY ST 14.3M N & 11.6M E/O C/L INT	Y 10739
SOUTH GATE (1995)	0037.736 0123.806	LACO BM TAG IN S CB 900MM W BCR @ SW COR EASTERN AVE & FLORENCE AVE 25M W & 17.4M S/O C/L INT	Y 10740
SOUTH GATE (1995)	0037.779 0123.947	LACO BM TAG IN S CB 11.3M E BCR @ SE COR EASTERN AVE & FLORENCE AVE 34.4M E & 14.3M S/O C/L INT	Y 10741
SOUTH GATE (1995)	0038.872 0127.533	LACO BM TAG IN S CB 900MM W BCR @ SW COR LUBEC ST & EASTERN AVE 19.5M W & 6.1M S/O C/L INT	Y 10742
SOUTH GATE (1995)	0039.879 0130.836	LACO BM TAG IN E CB 16.5M S/O BCR @ SE COR GAGE AVE & EASTERN AVE 36.9M S & 12.8M E/O C/L INT	Y 10743
SOUTH GATE (1995)	0039.237 0128.730	L&T IN N CB FLORENCE AVE 11.6M N/O C/L & 11M W/O C/L PROD RIVES AVE (TO THE S)	Y 10744
SOUTH GATE (1995)	0041.551 0136.322	L&BR IN NW CONC ABUT OF BRIDGE OVER RIO HONDO RIVER 12.2M N/O C/L FLORENCE AVE	Y 10745
SOUTH GATE (1995)	0037.430 0122.802	LACO BM TAG IN W CB 300MM S/O BCR @ SW COR EMIL AVE & FLORENCE AVE 20.1M S & 6.1M W/O C/L INT	Y 10746
SOUTH GATE (1995)	0037.175 0121.965	LACO BM TAG S CB 300MM E BCR @ SE COR GARFIELD AVE & FLORENCE AVE 22.2M E & 12.2M S/O C/L INT	Y 10747
SOUTH GATE (1995)	0037.287 0122.332	LACO BM TAG N CB 600MM W BCR @ NW COR GARFIELD AVE & FLORENCE AVE 22.6M W & 12.2M N/O C/L INT	Y 10748

QUAD-YEAR	ELEV METER/FOOT	D E S C R I P T I O N (INCLUDE QUAD AND YEAR IN DESCRIPTION)	BM NUMBER
SOUTH GATE (1995)	0037.567 0123.251	LACO BM TAG IN W CB 2.1M N/O BCR @ NW COR IRA AVE & FLORENCE AVE 21.3M N & 6.1M W/O C/L INT	Y 10749
SOUTH GATE (1995)	0039.054 0128.130	LACO BM TAG IN S CB 10.7M E BCR @ SE COR WILCOX AVE & FLORENCE AVE 29.6M E & 11.3M S/O C/L INT	Y 10750
SOUTH GATE (1995)	0039.088 0128.241	LACO BM TAG IN W CB 3M N/O BCR @ NW COR WILCOX AVE & FLORENCE AVE 20.4M N & 8.5M W/O C/L INT	Y 10751
SOUTH GATE (1995)	0040.955 0134.367	LACO BM TAG E CB 600MM N BCR @ NE COR FLORENCE AVE & ATLANTIC BLVD 21.3M N & 11M E/O C/L INT	Y 10752
SOUTH GATE (1995)	0041.084 0134.790	LACO BM TAG IN CB 14M W BCR @ NW COR FLORENCE AVE & ATLANTIC BLVD 31.4M W & 11.3M N/O C/L INT	Y 10753
SOUTH GATE (1995)	0042.478 0139.363	LACO BM TAG IN W CB 1.2M S/O BCR @ SW COR OTIS AVE & FLORENCE AVE 20.1M S & 5.8M W/O C/L INT	Y 10754
SOUTH GATE (1995)	0042.460 0139.304	LACO BM TAG IN W CB 1.2M N/O BCR @ NW COR OTIS AVE & FLORENCE AVE 24M N & 8.5M W/O C/L INT	Y 10755
SOUTH GATE (1995)	0043.967 0144.248	LACO BM TAG E CB 600MM N BCR @ NE COR FLORENCE AVE & SALT LAKE AVE 24.4M N & 10M E/O C/L INT (WEST SIDE OF TRACKS)	Y 10756
SOUTH GATE (1995)	0043.704 0143.386	LACO BM TAG IN CB 11M W BCR @ SW COR FLORENCE AVE & CALIFORNIA AVE (TO THE S) 30.5M W & 12.2M S/O C/L INT (WEST SIDE OF TRACKS)	Y 10757
SOUTH GATE (1995)	0044.322 0145.413	LACO BM TAG IN S CB 1.5M W BCR @ SW COR STATE ST & FLORENCE AVE 20.7M W & 10.7M S/O C/L INT	Y 10758
SOUTH GATE (1995)	0046.992 0154.173	LACO BM TAG IN N CB 1.8M E BCR @ NE COR ARBUTUS ST & FLORENCE AVE 10.7M N & 9.4M E/O C/L INT	Y 10759
SOUTH GATE (1995)	0046.905 0153.887	L&BR IN S CB FLORENCE AVE 10.7M S/O C/L @ THE C/L PROD MILES AVE	Y 10760
SOUTH GATE (1995)	0047.143 0154.668	LACO BM TAG IN N CB 10.4M W BCR @ NW COR MILES AVE & FLORENCE AVE 32M W & 10.7M N/O C/L INT	Y 10761
SOUTH GATE (1995)	0039.875 0130.823	LACO BM TAG IN W CB 3M N/O BCR @ NW COR GAGE AVE & EASTERN AVE 23.1M N & 12.8M W/O C/L INT	Y 10762
SOUTH GATE (1995)	0039.825 0130.659	LACO BM TAG IN E CB 300MM N/O BCR @ NE COR GAGE AVE & COLMAR AVE 19.8M N & 6.1M E/O C/L INT	Y 10763
SOUTH GATE (1995)	0039.953 0131.079	LACO BM TAG IN E CB 300MM N/O BCR @ NE COR GAGE AVE & JABONERIA RD 17.4M N & 6.1M E/O C/L INT	Y 10764

QUAD-YEAR	ELEV METER/FOOT	DESCRIPTION (INCLUDE QUAD AND YEAR IN DESCRIPTION)	BM NUMBER
SOUTH GATE (1995)	0044.970 0147.539	LACO BM TAG IN S CB GAGE AVE 9.7M S/O C/L & 3.9M W/O C/L PROD AGRA ST	Y 10765
SOUTH GATE (1995)	0045.540 0149.409	LACO BM TAG IN S CB 1.5M E/O BCR @ SE COR GAGE AVE & ZINDELL AVE 19.8M E & 9.7M S/O C/L INT	Y 10766
BASELINE (1995)	0021.385 0070.161	L&BR IN N CB 6.1M E/O BCR @ NE COR ALAMEDA ST (E BBL) & PALMER ST 16.8M E & 9.4M N/O C/L INT	Y 10767
BASELINE (1995)	0021.676 0071.115	LACO BM TAG IN E CB 1.2M S BCR @ SE COR ALAMEDA ST (E BBL) & ELM ST 17.7M S & 7.9M E/O C/L INT	Y 10768
BASELINE (1995)	0022.015 0072.228	LACO BM TAG E CB 600MM N BCR @ NE COR ALAMEDA ST (E BBL) & ROSECRANS AVE 23.5M N & 7.9M E/O C/L INT	Y 10769
BASELINE (1995)	0022.403 0073.501	LACO BM TAG IN W CB ALAMEDA ST (E BBL) 7.9M W C/L & 10.7M N/L C/L PROD ROSECRANS AVE	Y 10770
SOUTH GATE (1995)	0047.672 0156.404	SM SPK&L IN N CB FLORENCE AVE 10.7M N/O C/L NR C/L PROD COTTAGE ST	Y 10772
BASELINE (1995)	0047.629 0156.263	LACO BM TAG N CB 900MM W BCR @ NW COR ALAMEDA ST (W BBL) & FLORENCE AVE 19.8M W & 10.7M N C/L INT	Y 10773
SOUTH GATE (1995)	0033.528 0110.000	CE BR DISC MON IN WELL @ NW COR FIRESTONE BL & ATLANTIC BL 17.4M N C/L NR BK/O WK @ WHEEL CHAIR RAMP 4.2M N/O CF MKD (BM 68-8 1970 RE 5869)	Y 10774
SOUTH GATE (1995)	0033.943 0111.361	DPW BM TAG IN N CB 600MM E/O BCR @ NE COR MASON ST & FIRESTONE BL 21M E & 11.9M N/O C/L INT	Y 10775
SOUTH GATE (1995)	0039.539 0129.721	CE 60MM BR DISC @ SW COR BRIDGE #53-273 OVER LA RIVER ON WINGWALL 1.5M W/O ABUT JOINT MKD (68-9 1970 RE 5869)	Y 10776
SOUTH GATE (1995)	0032.696 0107.270	MWD 75MM BR DISC S CB 14.3M S C/L FIRESTONE BL & 3.3M E C/L PROD NATIONAL AVE MKD (OJA 65 1968)	Y 10777
SOUTH GATE (1995)	0036.338 0119.219	USC&GS 100MM BR DISC @ SE COR OF BRIDGE #53-274 OVER RIO HONDO RIVER E ABUT 1.8M S/O CF & 10.4M S/O C/L FIRESTONE BL MKD (USC&GS BM 777 1945)	Y 10778
SOUTH GATE (1995)	0034.303 0112.542	RD BM TAG IN N CB 600MM W BCR @ NW COR FIRESTONE BL & RYERSON AVE 15.2M W & 13.1M N/O C/L INT	Y 10779
SOUTH GATE (1995)	0033.932 0111.325	CE BM MON IN WELL 600MM E/O CF 31FT S/O BCR @ SE COR FIRESTONE BL & RYERSON AVE 30.5M S & 9.1M E/O C/L INT MKD (BM 68-12 1970 RE 5869)	Y 10780

QUAD-YEAR	ELEV METER/FOOT	DESCRIPTION (INCLUDE QUAD AND YEAR IN DESCRIPTION)	BM NUMBER
SOUTH GATE (1995)	0035.116 0115.210	CE 60MM BR DISC 1FT N/O CF 4FT E BCR @ NE COR FIRESTONE BL & WILEY BURKE AV 17.7M E & 11.9M N C/L INT MKD (BM 68-13 1970 RE 5869) @ W END C B	Y 10781
SOUTH GATE (1995)	0031.918 0104.718	DPW BM TAG IN E CB 7.6M N/O BCR @ NE COR OTIS AVE & TWEEDY AVE 21M N & 9.4M E/O C/L INT	Y 10782
SOUTH GATE (1995)	0031.929 0104.754	DPW BM TAG IN W CB 8.2M N/O BCR @ NW COR OTIS AVE & TWEEDY AVE 23.5M N & 9.1M W/O C/L INT	Y 10783
SOUTH GATE (1995)	0037.316 0122.428	CITY OF SO GATE 50MM BR DISC 1FT N/O CF 1.5M W BCR @ NW COR OTIS AVE & INDEPENDENCE AVE 17.7M W & 6.1M N/O C/L INT MKD (BM 103 1993) S END C B	Y 10784
SOUTH GATE (1995)	0037.362 0122.578	RD BM TAG IN E CB 300MM N/O BCR @ NE COR OTIS AV & INDEPENDENCE AVE 12.5M N & 9.1M E/O C/L INT	Y 10785
SOUTH GATE (1995)	0038.554 0126.489	LACO DPW BM TAG IN W CB 2.4M N/O BCR @ NW COR OTIS AV & SANTA ANA ST 12.5M N & 6.1M W C/L INT	Y 10786
BASELINE (1995)	0048.556 0159.304	LACO BM TAG IN S CB 1.5M W BCR @ SW COR SLAUSON AVE & GIFFORD AVE 12.5M W & 11M S/O C/L INT	Y 10787
SOUTH GATE (1995)	0021.925 0071.932	LACO BM TAG IN N CB 300MM W BCR @ NW COR WILLOW AVE & ROSECRANS AVE 11.6M N & 11.9M W/O C/L INT	Y 10788
SOUTH GATE (1995)	0022.038 0072.303	LACO BM TAG IN N CB ROSECRANS AVE 11.6M N/O C/L & 4.5M E/O C/L PROD MAYO ST (TO THE S)	Y 10789
SOUTH GATE (1995)	0022.618 0074.206	L&T IN E CB 600MM S BCR @ SE COR ROSECRANS AV & BRADFIELD AV (TO THE S) 23.1M S & 5.5M E C/L INT	Y 10790
SOUTH GATE (1995)	0022.349 0073.323	LACO BM TAG IN W CB 900MM S/O BCR @ SW COR ROSE- CRANS AVE & ATLANTIC AVE 23.5M S & 10.4M W/O C/L INT	Y 10791
SOUTH GATE (1995)	0022.562 0074.022	LACO BM TAG IN N CB 10.7M E BCR @ NE COR ROSE- CRANS AV & ATLANTIC AV 34.4M E & 11.6M N C/L INT	Y 10792
SOUTH GATE (1995)	0030.031 0098.527	LACO BM TAG IN CB 300MM E/O E END ABUT @ NE COR BRIDGE OVER (710) FRWY 13.4M N C/L ROSECRANS AVE & 31.7M W/O C/L E SIDE N BOUND ON-OFF RAMP	Y 10793
SOUTH GATE (1995)	0029.703 0097.451	L&BN @ ANGLE PT OF E ABUT IN BK/O WK 3M S/O CF @ SE COR BRIDGE OVER LA RIVER 16.5M S C/L ROSE- CRANS AVE & 11.3M W/O C/L DRWY TO E LEVEE RD	Y 10794
SOUTH GATE (1995)	0022.494 0073.799	L&BR IN N CB 300MM W/O BCR @ NW COR ROSECRANS AVE & ORANGE AVE 18M W & 13.1M N/O C/L INT	Y 10795

QUAD-YEAR	ELEV METER/FOOT	DESCRIPTION (INCLUDE QUAD AND YEAR IN DESCRIPTION)	BM NUMBER
SOUTH GATE (1995)	0022.651 0074.314	LACO BM TAG IN S CB @ C B 13.4M S C/L ROSECRANS AVE & 15.5M W/O C/L DRWY TO BLDG #7210 (402M E ORANGE AVE)	Y 10796
SOUTH GATE (1995)	0023.630 0077.526	LACO BM TAG IN S CB 33.5M E/O E RAIL RR 12.8M S C/L ROSECRANS AVE & 21.3M W/O C/L DRWY TO BLDG #7740 (402M E/O GARFIELD AVE)	Y 10797
BASELINE (1995)	0024.065 0078.953	LACO BM TAG W CB 3.6M N BCR @ NW COR ROSECRANS AVE & PARAMOUNT BL 27.1M N & 12.8M W/O C/L INT	Y 10798
BASELINE (1995)	0024.006 0078.760	LACO BM TAG E CB 300MM N BCR @ NE COR ROSECRANS AVE & PARAMOUNT BL 23.8M N & 12.8M E/O C/L INT	Y 10799
SOUTH GATE (1995)	0021.556 0070.722	LACO BM TAG IN W CB 7.6M S BCR @ SW COR GIBSON AVE & COMPTON BLVD 24.7M S & 6.1M W/O C/L INT	Y 10800
SOUTH GATE (1995)	0036.545 0119.898	DPW BM TAG IN W CB OLD RIVER SCHOOL RD 9.4M W/O C/L & 3M N/O C/L PROD QUINN ST	Y 10801
SOUTH GATE (1995)	0023.087 0075.745	DPW BM TAG IN E CB 1.5M N BCR @ NE COR ATLANTIC AVE & ARLINGTON AVE 17.1M N & 11.9M E/O C/L INT	Y 10802
SOUTH GATE (1995)	0023.614 0077.474	DPW BM TAG IN W CB 1.5M N BCR @ NW COR ATLANTIC AVE & CARLIN AVE 24.4M N & 14.3M W/O C/L INT	Y 10803
SOUTH GATE (1995)	0023.677 0077.680	DPW BM TAG IN E CB 18.9M N BCR @ NE COR ATLANTIC AVE & CARLIN AVE 32.6M N & 14.3M E/O C/L INT	Y 10804
SOUTH GATE (1995)	0025.267 0082.897	DPW BM TAG IN E CB 300MM S BCR @ SE COR ATLANTIC AVE & FERNWOOD AVE 13.1M S & 11.6M E/O C/L INT	Y 10805
SOUTH GATE (1995)	0031.888 0104.619	L&BR IN W CB OLD RIVER SCHOOL RD 9.4M W/O C/L @ C/L PROD LAURA ST	Y 10806
SOUTH GATE (1995)	0031.908 0104.685	DPW BM TAG IN E CB 300MM S BCR @ NE COR LAURA ST & OLD RIVER SCHOOL RD 11.9M N & 9.4M E/O C/L INT	Y 10807
SOUTH GATE (1995)	0033.235 0109.038	DPW TAG IN E/O CB 1.2M N BCR @ NE COR OLD RIVER SCHOOL RD & BROOKMILL RD 13.1M N & 9.7M E/O C/L INT (S END C B)	Y 10808
SOUTH GATE (1995)	0035.293 0115.790	RAMSET IN E CB 300MM N/O BCR @ NE COR OLD RIVER SCHOOL RD & 3RD ST 12.5M N & 8.5M E/O C/L INT	Y 10809
SOUTH GATE (1995)	0034.483 0113.133	L&BR IN W CB 300MM S/O BCR @ SW COR GARFIELD AVE & CECILIA ST 15.8M S & 12.2M W/O C/L INT	Y 10810
SOUTH GATE (1995)	0034.644 0113.661	L&BR IN E CB 600MM N/O BCR @ NE COR GARFIELD AVE & CECILIA ST 15.8M N & 12.2M E/O C/L INT	Y 10811

QUAD-YEAR	ELEV METER/FOOT	DESCRIPTION (INCLUDE QUAD AND YEAR IN DESCRIPTION)	BM NUMBER
SOUTH GATE (1995)	0036.197 0118.756	L&BR IN E CB 300MM N/O BCR @ NE COR GARFIELD AVE & CLARA ST 29.3M N & 12.2M E/O C/L INT	Y 10812
SOUTH GATE (1995)	0038.076 0124.921	L&BR IN W CB 3.3M S/O BCR @ SW COR PERRY RD & FLORENCE PL 37.5M S & 6.1M W/O C/L INT	Y 10813
SOUTH GATE (1995)	0038.066 0124.888	DPW BM TAG IN S CB SANTA ANA ST 8.5M S/O C/L 4.9M E/O ELY DRWY TO BLDG #4420	Y 10814
SOUTH GATE (1995)	0037.320 0122.441	DPW BM TAG IN S CB 13.1M W/O BCR @ SW COR SANTA ANA ST & ATLANTIC AVE 30.5M W & 8.5M S/O C/L INT (NR E END C B)	Y 10815
SOUTH GATE (1995)	0037.274 0122.290	DPW BM TAG IN N CB 18.3M E/O BCR @ NE COR SANTA ANA ST & ATLANTIC AVE 34.8M E & 8.5M N/O C/L INT (@ W END C B)	Y 10816
SOUTH GATE (1995)	0035.741 0117.259	DPW BM TAG IN W CB 1.2M N/O BCR @ NW COR WILCOX AVE & CECELIA ST 19.2M N & 6.7M W/O C/L INT (@ S END C B)	Y 10817
SOUTH GATE (1995)	0034.536 0113.307	DPW BM TAG IN W CB 7M N/O BCR @ NW COR WILCOX AVE & PATATA ST 18M N & 6.7M W/O C/L INT (@ N END C B)	Y 10818
BASELINE (1995)	0053.753 0176.355	DPW BM TAG IN N CB 600MM W BCR @ NW COR SLAUSON AVE & SOTO ST 20.4M W & 10.7M N/O C/L INT	Y 10819
SOUTH GATE (1995)	0053.017 0173.940	DPW BM TAG IN W CB 300MM N BCR @ NW COR MILES AVE & RANDOLPH ST (N BBL) 20.4M N & 9.7M W/O C/L INT	Y 10820
SOUTH GATE (1995)	0048.707 0159.800	DPW BM TAG IN W CB 3.6M N BCR @ NW COR MILES AVE & SATURN AVE 17.7M N & 9.7M W/O C/L INT (NR C B)	Y 10821
SOUTH GATE (1995)	0041.028 0134.606	PK IN S CB 3M E/O BCR @ SE COR SANTA ANA ST & SEVILLE AVE 15.2M E & 8.5M S/O C/L INT	Y 10822
SOUTH GATE (1995)	0041.766 0137.027	DPW BM TAG IN E CB 600MM N BCR @ NE COR SANTA ANA ST (TO THE E) & SANTA FE AVE 12.8M N & 8.2M E/O C/L INT	Y 10823
SOUTH GATE (1995)	0042.876 0140.669	DPW BM TAG IN N CB 300MM W BCR @ NW COR 34.7M W C/L SANTA FE AVE & 9.1M N/O C/L NADEAU ST	Y 10824
BASELINE (1995)	0043.588 0143.005	DPW BM TAG IN E CB 900MM N BCR @ NE COR ALAMEDA ST (W BBL) & NADEAU ST 14.9M N & 9.4M E C/L INT	Y 10825
BASELINE (1995)	0027.512 0090.262	DPW BM TAG E CB 1.2M S BCR @ SE COR ALAMEDA ST (E BBL) & LYNWOOD AVE 18.9M S & 11.6M E C/L INT	Y 10826

QUAD-YEAR	ELEV METER/FOOT	DESCRIPTION (INCLUDE QUAD AND YEAR IN DESCRIPTION)	BM NUMBER
BASELINE (1995)	0030.355 0099.590	L&SPK IN E CB 2.1M N BCR @ NE COR ALAMEDA ST (W BBL) & FERNWOOD AVE (TO THE E) 9.1M E & 3.9M N/O C/L INT (SANTA ANA BL N BBL TO THE W)	Y 10827
BASELINE (1995)	0030.880 0101.312	SPK IN E CB 8.5M E C/L ALAMEDA ST (W BBL) ON APPROX C/L PROD 109TH ST (TO THE W)	Y 10828
BASELINE (1995)	0033.069 0108.494	DPW BM TAG IN E CB 1.2M S BCR @ SE COR ALAMEDA ST (E BBL) & SEQUOIA DR (TO THE E) 26.8M S & 7.9M E/O C/L INT	Y 10829
BASELINE (1995)	0038.371 0125.889	L&T IN N CB 1.5M W BCR @ NW COR FIRESTONE BLVD & ALAMEDA ST (W BBL) 25.5M W & 11.3M N/O C/L INT	Y 10830
BASELINE (1995)	0055.104 0180.787	DPW BM TAG IN S CB 900MM E BCR @ SE COR ALAMEDA ST (E BBL) & SLAUSON AV 11M S & 11.3M E C/L INT	Y 10831
BASELINE (1995)	0030.349 0099.570	LA CO SUR CONTROL TRAV STA 100MM DISC IN CONC FL @ SE COR ALAMEDA ST (W BBL) & FERNWOOD AVE (TO THE E) 37.5M S & 9.9M E/O C/L INT MKD (CO SURVEYOR 1939 RE 2177 WATTS I-9)	Y 10832
BASELINE (1995)	0054.658 0179.324	DPW BM TAG IN S CB 1.2M W BCR @ SW COR SLAUSON AVE & PACIFIC BL 23.8M W & 10.7M S/O C/L INT	Y 10833
BASELINE (1995)	0054.785 0179.740	DPW BM TAG IN E CB 1.2M N BCR @ NE COR SLAUSON AVE & PACIFIC BL 22.6M N & 15.2M E/O C/L INT	Y 10834
BASELINE (1995)	0051.310 0168.340	DPW BM TAG IN S CB 300MM W BCR @ SE COR SLAUSON AVE & STATE ST (TO THE S) 21.6M E & 10.7M S/O C/L INT	Y 10835
BASELINE (1995)	0050.494 0165.662	L&DN IN S CB 3.4M E BCR @ SE COR SLAUSON BL & ALCOA AVE 24.4M E & 10.7M S/O C/L INT (@ F HYD)	Y 10836
BASELINE (1995)	0049.756 0163.241	DPW BM TAG IN E CB 1.2M N BCR @ NE COR SLAUSON AVE & CARMELITA AVE 16.5M N & 4.6M E/O C/L INT	Y 10837
BASELINE (1995)	0046.103 0151.256	DPW BM TAG IN S CB 1.2M W BCR @ SW COR SLAUSON AVE & ATLANTIC BL 23.5M W & 12.2M S/O C/L INT	Y 10838
BASELINE (1995)	0045.609 0149.636	DPW BM TAG IN N CB 1.2M E BCR @ NE COR SLAUSON AVE & KING AVE 12.2M N & 12.2M E/O C/L INT	Y 10839
BASELINE (1995)	0045.633 0149.714	DPW BM TAG IN W CB 1M S/O BCR @ SW COR SLAUSON AVE & GARFIELD AVE 21M S & 11.6M W/O C/L INT	Y 10840
BASELINE (1995)	0044.122 0144.757	CAL TRANS 100MM DISC IN WALK NR MCR @ SW COR TELEGRAPH RD & PARAMOUNT BL 16.5M S & 18.3M W/O C/L INT MKD (BELL K-4 1941 NO 4 1972)	Y 10841

QUAD-YEAR	ELEV METER/FOOT	D E S C R I P T I O N (INCLUDE QUAD AND YEAR IN DESCRIPTION)	BM NUMBER
BASELINE (1995)	0022.523 0073.894	DPW BM TAG IN E CB 1M S BCR @ SE COR PARAMOUNT BL & 3RD ST 13.1M S & 10.7M E/O C/L INT	Y 10842
BASELINE (1995)	0022.923 0075.207	DPW BM TAG IN W CB 1M N BCR @ NW COR PARAMOUNT BL & SOMERSET BL 18.3M N & 10.7M W/O C/L INT	Y 10843
BASELINE (1995)	0021.724 0071.273	DPW BM TAG IN E CB 1M N/O BCR @ NE COR SOMERSET BL & ORANGE AVE 21.6M N & 9.8M E/O C/L INT	Y 10844
BASELINE (1995)	0021.727 0071.283	DPW BM TAG IN N CB 1M W/O BCR @ NW COR SOMERSET BL & SAN JOSE AVE 10.4M N & 14.6M W/O C/L INT	Y 10845
BASELINE (1995)	0021.105 0069.242	DPW BM TAG IN N CB 1M W/O BCR @ NW COR COMPTON BL & LONG BEACH BL 12.8M N & 21.6M W/O C/L INT	Y 10846